

## HIGHLIGHTS OF PRESCRIBING INFORMATION

These highlights do not include all the information needed to use OPDIVO QVANTIG safely and effectively. See full prescribing information for OPDIVO QVANTIG.

**OPDIVO QVANTIG™ (nivolumab and hyaluronidase-nvhy) injection, for subcutaneous use**

Initial U.S. Approval: 2024

### INDICATIONS AND USAGE

OPDIVO QVANTIG is a combination of nivolumab, a programmed death receptor-1 (PD-1)-blocking antibody, and hyaluronidase, an endoglycosidase, indicated for the treatment of:

#### Renal Cell Carcinoma (RCC)

- adult patients with intermediate or poor risk advanced RCC, as a first-line treatment following combination treatment with intravenous nivolumab and ipilimumab. (1.1)
  - Limitations of Use: OPDIVO QVANTIG is not indicated in combination with ipilimumab for the treatment of renal cell carcinoma.
- adult patients with advanced RCC, as a first-line treatment in combination with cabozantinib. (1.1)
- adult patients with advanced RCC who have received prior anti-angiogenic therapy. (1.1)

#### Melanoma

- adult patients with unresectable or metastatic melanoma. (1.2)
- adult patients with unresectable or metastatic melanoma following combination treatment with intravenous nivolumab and ipilimumab. (1.2)
  - Limitations of Use: OPDIVO QVANTIG is not indicated in combination with ipilimumab for the treatment of unresectable or metastatic melanoma.
- for the adjuvant treatment of adult patients with completely resected Stage IIB, Stage IIC, Stage III, or Stage IV melanoma. (1.3)

#### Non-Small Cell Lung Cancer (NSCLC)

- adult patients with resectable (tumors  $\geq 4$  cm or node positive) NSCLC in the neoadjuvant setting, in combination with platinum-doublet chemotherapy. (1.4)
- adult patients with resectable (tumors  $\geq 4$  cm or node positive) NSCLC and no known EGFR mutations or ALK rearrangements, for neoadjuvant treatment, in combination with platinum-doublet chemotherapy, followed by OPDIVO QVANTIG monotherapy as adjuvant treatment after surgery. (1.5)
- adult patients with metastatic NSCLC and progression on or after platinum-based chemotherapy. Patients with EGFR or ALK genomic tumor aberrations should have disease progression on FDA-approved therapy for these aberrations prior to receiving OPDIVO QVANTIG. (1.6)
  - Limitations of Use: OPDIVO QVANTIG is not indicated in combination with ipilimumab for the treatment of metastatic NSCLC.

#### Squamous Cell Carcinoma of the Head and Neck (SCCHN)

- adult patients with recurrent or metastatic SCCHN with disease progression on or after a platinum-based therapy. (1.7)

#### Urothelial Carcinoma (UC)

- adjuvant treatment of adult patients with UC who are at high risk of recurrence after undergoing radical resection of UC. (1.8)
- adult patients with unresectable or metastatic urothelial carcinoma, as first-line treatment in combination with cisplatin and gemcitabine. (1.8)
- adult patients with locally advanced or metastatic UC who:
  - have disease progression during or following platinum-containing chemotherapy.
  - have disease progression within 12 months of neoadjuvant or adjuvant treatment with platinum-containing chemotherapy. (1.8)

#### Colorectal Cancer

- adult patients with MSI-H or dMMR metastatic CRC that has progressed following treatment with a fluoropyrimidine, oxaliplatin, and irinotecan, as monotherapy or as monotherapy following combination treatment with intravenous nivolumab and ipilimumab.<sup>a</sup> (1.9)
  - Limitations of Use: OPDIVO QVANTIG is not indicated in combination with ipilimumab for the treatment of MSI-H or dMMR metastatic CRC.

#### Hepatocellular Carcinoma (HCC)

- adult patients with HCC previously treated with sorafenib and following combination treatment with intravenous nivolumab and ipilimumab.<sup>a</sup> (1.10)
  - Limitations of Use: OPDIVO QVANTIG is not indicated in combination with ipilimumab for the treatment of HCC.

#### Esophageal Cancer

- adult patients with completely resected esophageal or gastroesophageal junction cancer with residual pathologic disease, who have received neoadjuvant chemoradiotherapy (CRT). (1.11)
- adult patients with unresectable advanced or metastatic esophageal squamous cell carcinoma as first-line treatment in combination with fluoropyrimidine- and platinum-containing chemotherapy. (1.11)
  - Limitations of Use: OPDIVO QVANTIG is not indicated in combination with ipilimumab for the treatment of patients with unresectable advanced or metastatic ESCC.
- adult patients with unresectable advanced, recurrent or metastatic esophageal squamous cell carcinoma (ESCC) after prior fluoropyrimidine- and platinum-based chemotherapy. (1.11)

#### Gastric Cancer, Gastroesophageal Junction Cancer, and Esophageal Adenocarcinoma

- adult patients with advanced or metastatic gastric cancer, gastroesophageal junction cancer, and esophageal adenocarcinoma in combination with fluoropyrimidine- and platinum-containing chemotherapy. (1.12)

<sup>a</sup> This indication is approved under accelerated approval based on overall response rate and duration of response. Continued approval for this indication may be contingent upon verification and description of clinical benefit in confirmatory trials.

### DOSAGE AND ADMINISTRATION

- **OPDIVO QVANTIG has different dosage and administration instructions than intravenous nivolumab products.**
- **OPDIVO QVANTIG is for subcutaneous use only in the abdomen or thigh.**
- **OPDIVO QVANTIG is to be administered by a healthcare professional only. (2.1)**

**OPDIVO QVANTIG is for subcutaneous use only.**

- Administer by subcutaneous injection over 3-5 minutes. (2.1)
- Renal cell carcinoma
  - 600 mg/10,000 units every 2 weeks or 1,200 mg/20,000 units every 4 weeks. (2.2)
  - 600 mg/10,000 units every 2 weeks or 1,200 mg/20,000 units every 4 weeks administered in combination with cabozantinib 40 mg once daily without food. (2.2)
- Melanoma
  - 600 mg/10,000 units every 2 weeks or 1,200 mg/20,000 units every 4 weeks. (2.2)
- Neoadjuvant and adjuvant treatment of resectable (tumors  $\geq 4$  cm or node positive) non-small cell lung cancer
  - 900 mg/15,000 units with platinum-doublet chemotherapy on the same day every 3 weeks for 3 cycles, then single-agent OPDIVO QVANTIG 1,200 mg/20,000 units every 4 weeks after surgery for up to 13 cycles. (2.2)
- Metastatic non-small cell lung cancer
  - 600 mg/10,000 units every 2 weeks or 1,200 mg/20,000 units every 4 weeks. (2.2)
- Squamous cell carcinoma of the head and neck
  - 600 mg/10,000 units every 2 weeks or 1,200 mg/20,000 units every 4 weeks. (2.2)
- Urothelial carcinoma
  - 600 mg/10,000 units every 2 weeks or 1,200 mg/20,000 units every 4 weeks. (2.2)
- First-line unresectable or metastatic urothelial carcinoma
  - 900 mg/15,000 units every 3 weeks with cisplatin and gemcitabine on the same day for up to 6 cycles, then 600 mg/10,000 units every 2 weeks or 1,200 mg/20,000 units every 4 weeks. (2.2)
- Colorectal cancer
  - 600 mg/10,000 units every 2 weeks or 1,200 mg/20,000 units every 4 weeks. (2.2)
- Hepatocellular carcinoma
  - 600 mg/10,000 units every 2 weeks or 1,200 mg/20,000 units every 4 weeks. (2.2)
- Esophageal cancer
  - 600 mg/10,000 units every 2 weeks or 1,200 mg/20,000 units every 4 weeks. (2.2)
  - 600 mg/10,000 units every 2 weeks or 1,200 mg/20,000 units every 4 weeks administered in combination with fluoropyrimidine- and platinum-containing chemotherapy. (2.2)

- Gastric Cancer, Gastroesophageal Junction Cancer, and Esophageal Adenocarcinoma
  - 600 mg/10,000 units every 2 weeks in combination with fluoropyrimidine- and platinum-containing chemotherapy every 2 weeks. (2.2)
  - 900 mg/15,000 units every 3 weeks with fluoropyrimidine- and platinum-containing chemotherapy every 3 weeks. (2.2)
- See full Prescribing Information for preparation and administration instructions and dosage modifications for adverse reactions.

#### -----DOSAGE FORMS AND STRENGTHS-----

- Injection: 600 mg nivolumab and 10,000 units hyaluronidase per 5 mL (120 mg/2,000 units per mL) in a single-dose vial. (3)

#### -----CONTRAINDICATIONS-----

- None. (4)

#### -----WARNINGS AND PRECAUTIONS-----

- **Immune-Mediated Adverse Reactions:** (5.1)
  - Immune-mediated adverse reactions, which may be severe or fatal, can occur in any organ system or tissue, including the following: immune-mediated pneumonitis, immune-mediated colitis, immune-mediated hepatitis and hepatotoxicity, immune-mediated endocrinopathies, immune-mediated dermatologic adverse reactions, and immune-mediated nephritis and renal dysfunction.
  - Monitor for early identification and management. Evaluate liver enzymes, creatinine, and thyroid function at baseline and periodically during treatment.
  - Withhold or permanently discontinue based on severity and type of reaction. (2.3)
- **Complications of allogeneic HSCT:** Fatal and other serious complications can occur in patients who receive allogeneic HSCT before or after being treated with a PD-1/PD-L1 blocking antibody. (5.2)
- **Embryo-Fetal toxicity:** Can cause fetal harm. Advise females of reproductive potential of potential risk to a fetus and to use effective contraception. (5.3, 8.1, 8.3)
- Treatment of patients with multiple myeloma with a PD-1 or PD-L1 blocking antibody in combination with a thalidomide analogue plus dexamethasone is not recommended outside of controlled clinical trials. (5.4)

#### -----ADVERSE REACTIONS-----

- **Most common adverse reactions (≥10%) with OPDIVO QVANTIG as monotherapy in patients with Renal Cell Carcinoma were:** musculoskeletal pain, fatigue, pruritus, rash, hypothyroidism, diarrhea, cough, and abdominal pain. (6.1)
- Safety of OPDIVO QVANTIG for the following indications is based on safety of intravenous nivolumab in these populations. The most common adverse reactions with intravenous nivolumab for these indications are presented below.
- As monotherapy for the treatment of advanced renal cell carcinoma; adjuvant treatment of completely resected Stage IIB, IIC, III, or IV melanoma; unresectable or metastatic melanoma; adjuvant treatment of NSCLC, metastatic NSCLC; squamous cell carcinoma of the head and neck; urothelial carcinoma; MSI-H or dMMR mCRC; hepatocellular carcinoma; esophageal cancer: fatigue, rash, musculoskeletal pain, pruritus, diarrhea, nausea, asthenia, cough, dyspnea, constipation, decreased appetite, back pain, arthralgia, upper respiratory tract infection, pyrexia, headache, abdominal pain, vomiting, and urinary tract infection. (6.1)
- In combination with cabozantinib for the first-line treatment of advanced renal cell carcinoma: diarrhea, fatigue, hepatotoxicity, palmar-plantar erythrodysesthesia syndrome, stomatitis, rash, hypertension, hypothyroidism, musculoskeletal pain, decreased appetite, nausea, dysgeusia, abdominal pain, cough, and upper respiratory tract infection. (6.1)
- In combination with platinum-doublet chemotherapy for the neoadjuvant treatment of NSCLC: nausea, constipation, fatigue, decreased appetite, and rash. (6.1)
- In combination with cisplatin and gemcitabine for the treatment of urothelial cancer: nausea, fatigue, musculoskeletal pain, constipation, decreased appetite, rash, vomiting, and peripheral neuropathy. (6.1)
- In combination with fluoropyrimidine- and platinum- containing chemotherapy for the treatment of esophageal cancer and gastric cancer: nausea, peripheral neuropathy, decreased appetite, fatigue, constipation, stomatitis, diarrhea, vomiting, abdominal pain, and musculoskeletal pain. (6.1)

**To report SUSPECTED ADVERSE REACTIONS, contact Bristol-Myers Squibb at 1-800-721-5072 or FDA at 1-800-FDA-1088 or [www.fda.gov/medwatch](http://www.fda.gov/medwatch).**

#### -----USE IN SPECIFIC POPULATIONS-----

- Lactation: Advise not to breastfeed. (8.2)
- See 17 for PATIENT COUNSELING INFORMATION and Medication Guide.

Revised: 12/2024

### FULL PRESCRIBING INFORMATION: CONTENTS\*

#### 1 INDICATIONS AND USAGE

- 1.1 Advanced Renal Cell Carcinoma
- 1.2 Unresectable or Metastatic Melanoma
- 1.3 Adjuvant Treatment of Melanoma
- 1.4 Neoadjuvant Treatment of Resectable Non-Small Cell Lung Cancer
- 1.5 Neoadjuvant and Adjuvant Treatment of Resectable Non-Small Cell Lung Cancer
- 1.6 Metastatic Non-Small Cell Lung Cancer
- 1.7 Squamous Cell Carcinoma of the Head and Neck
- 1.8 Urothelial Carcinoma
- 1.9 Microsatellite Instability-High or Mismatch Repair Deficient Metastatic Colorectal Cancer
- 1.10 Hepatocellular Carcinoma
- 1.11 Esophageal Cancer
- 1.12 Gastric Cancer, Gastroesophageal Junction Cancer, and Esophageal Adenocarcinoma

#### 2 DOSAGE AND ADMINISTRATION

- 2.1 Important Dosage and Administration Information
- 2.2 Recommended Dosage
- 2.3 Dose Modifications
- 2.4 Preparation and Administration

#### 3 DOSAGE FORMS AND STRENGTHS

#### 4 CONTRAINDICATIONS

#### 5 WARNINGS AND PRECAUTIONS

- 5.1 Severe and Fatal Immune-Mediated Adverse Reactions

- 5.2 Complications of Allogeneic Hematopoietic Stem Cell Transplantation
- 5.3 Embryo-Fetal Toxicity
- 5.4 Increased Mortality in Patients with Multiple Myeloma when Nivolumab Is Added to a Thalidomide Analogue and Dexamethasone

#### 6 ADVERSE REACTIONS

- 6.1 Clinical Trials Experience
- 6.2 Postmarketing Experience

#### 8 USE IN SPECIFIC POPULATIONS

- 8.1 Pregnancy
- 8.2 Lactation
- 8.3 Females and Males of Reproductive Potential
- 8.4 Pediatric Use
- 8.5 Geriatric Use

#### 11 DESCRIPTION

#### 12 CLINICAL PHARMACOLOGY

- 12.1 Mechanism of Action
- 12.2 Pharmacodynamics
- 12.3 Pharmacokinetics
- 12.6 Immunogenicity

#### 13 NONCLINICAL TOXICOLOGY

- 13.1 Carcinogenesis, Mutagenesis, Impairment of Fertility
- 13.2 Animal Toxicology and/or Pharmacology

#### 14 CLINICAL STUDIES

- 14.1 Advanced Renal Cell Carcinoma

- 14.2 Unresectable or Metastatic Melanoma
  - 14.3 Adjuvant Treatment of Melanoma
  - 14.4 Neoadjuvant Treatment of Resectable Non-Small Cell Lung Cancer
  - 14.5 Neoadjuvant and Adjuvant Treatment of Resectable Non-Small Cell Lung Cancer
  - 14.6 Metastatic Non-Small Cell Lung Cancer
  - 14.7 Recurrent or Metastatic Squamous Cell Carcinoma of the Head and Neck
  - 14.8 Urothelial Carcinoma
  - 14.9 Microsatellite Instability-High or Mismatch Repair Deficient Metastatic Colorectal Cancer
  - 14.10 Hepatocellular Carcinoma
- 

- 14.11 Esophageal Cancer
- 14.12 Gastric Cancer, Gastroesophageal Junction Cancer, and Esophageal Adenocarcinoma
- 16 HOW SUPPLIED/STORAGE AND HANDLING**
- 17 PATIENT COUNSELING INFORMATION**

\*Sections or subsections omitted from the full prescribing information are not listed.

## **FULL PRESCRIBING INFORMATION**

### **1 INDICATIONS AND USAGE**

#### **1.1 Advanced Renal Cell Carcinoma**

OPDIVO QVANTIG™, as monotherapy, is indicated for the first-line treatment of adult patients with intermediate or poor risk advanced renal cell carcinoma (RCC) following treatment with intravenous nivolumab and ipilimumab combination therapy.

Limitations of Use: OPDIVO QVANTIG is not indicated in combination with ipilimumab for the treatment of renal cell carcinoma.

OPDIVO QVANTIG, in combination with cabozantinib, is indicated for the first-line treatment of adult patients with advanced RCC.

OPDIVO QVANTIG, as monotherapy, is indicated for the treatment of adult patients with advanced RCC who have received prior anti-angiogenic therapy.

#### **1.2 Unresectable or Metastatic Melanoma**

OPDIVO QVANTIG, as monotherapy, is indicated for the treatment of adult patients with unresectable or metastatic melanoma.

OPDIVO QVANTIG, as monotherapy, is indicated for the treatment of adult patients with unresectable or metastatic melanoma following treatment with intravenous nivolumab and ipilimumab combination therapy.

Limitations of Use: OPDIVO QVANTIG is not indicated in combination with ipilimumab for the treatment of unresectable or metastatic melanoma.

#### **1.3 Adjuvant Treatment of Melanoma**

OPDIVO QVANTIG, as monotherapy, is indicated for the adjuvant treatment of adult patients with completely resected Stage IIB, Stage IIC, Stage III, or Stage IV melanoma.

#### **1.4 Neoadjuvant Treatment of Resectable Non-Small Cell Lung Cancer**

OPDIVO QVANTIG, in combination with platinum-doublet chemotherapy, is indicated as neoadjuvant treatment of adult patients with resectable (tumors  $\geq 4$  cm or node positive) non-small cell lung cancer (NSCLC).

#### **1.5 Neoadjuvant and Adjuvant Treatment of Resectable Non-Small Cell Lung Cancer**

OPDIVO QVANTIG, in combination with platinum-doublet chemotherapy, is indicated for the neoadjuvant treatment of adult patients with resectable (tumors  $\geq 4$  cm or node positive) NSCLC and no known epidermal growth factor receptor (EGFR) mutations or anaplastic lymphoma kinase (ALK) rearrangements, followed by OPDIVO QVANTIG as monotherapy in the adjuvant setting after surgical resection.

## **1.6 Metastatic Non-Small Cell Lung Cancer**

OPDIVO QVANTIG, as monotherapy, is indicated for the treatment of adult patients with metastatic non-small cell lung cancer (NSCLC) with progression on or after platinum-based chemotherapy. Patients with EGFR or ALK genomic tumor aberrations should have disease progression on FDA-approved therapy for these aberrations prior to receiving OPDIVO QVANTIG.

Limitations of Use: OPDIVO QVANTIG is not indicated in combination with ipilimumab for the treatment of metastatic NSCLC.

## **1.7 Squamous Cell Carcinoma of the Head and Neck**

OPDIVO QVANTIG, as monotherapy, is indicated for the treatment of adult patients with recurrent or metastatic squamous cell carcinoma of the head and neck (SCCHN) with disease progression on or after platinum-based therapy.

## **1.8 Urothelial Carcinoma**

OPDIVO QVANTIG, as monotherapy, is indicated for the adjuvant treatment of adult patients with urothelial carcinoma (UC) who are at high risk of recurrence after undergoing radical resection of UC.

OPDIVO QVANTIG, in combination with cisplatin and gemcitabine, is indicated for the first-line treatment of adult patients with unresectable or metastatic UC.

OPDIVO QVANTIG, as monotherapy, is indicated for the treatment of adult patients with locally advanced or metastatic UC who:

- have disease progression during or following platinum-containing chemotherapy.
- have disease progression within 12 months of neoadjuvant or adjuvant treatment with platinum-containing chemotherapy.

## **1.9 Microsatellite Instability-High or Mismatch Repair Deficient Metastatic Colorectal Cancer**

OPDIVO QVANTIG, as monotherapy or as monotherapy following treatment with intravenous nivolumab and ipilimumab combination therapy, is indicated for the treatment of adult patients with microsatellite instability-high (MSI-H) or mismatch repair deficient (dMMR) metastatic CRC that has progressed following treatment with a fluoropyrimidine, oxaliplatin, and irinotecan.

Limitations of Use: OPDIVO QVANTIG is not indicated in combination with ipilimumab for the treatment of MSI-H or dMMR metastatic CRC.

This indication is approved under accelerated approval based on overall response rate and duration of response [see *Clinical Studies (14.9)*]. Continued approval for this indication may be contingent upon verification and description of clinical benefit in confirmatory trials.

### **1.10 Hepatocellular Carcinoma**

OPDIVO QVANTIG, as monotherapy, is indicated for the treatment of adult patients with hepatocellular carcinoma (HCC) who have been previously treated with sorafenib and following treatment with intravenous nivolumab and ipilimumab.

Limitations of Use: OPDIVO QVANTIG is not indicated in combination with ipilimumab for the treatment of patients with HCC.

This indication is approved under accelerated approval based on overall response rate and duration of response [see *Clinical Studies (14.10)*]. Continued approval for this indication may be contingent upon verification and description of clinical benefit in the confirmatory trials.

### **1.11 Esophageal Cancer**

OPDIVO QVANTIG as monotherapy, is indicated for the adjuvant treatment of completely resected esophageal or gastroesophageal junction cancer with residual pathologic disease in adult patients who have received neoadjuvant chemoradiotherapy (CRT).

OPDIVO QVANTIG, in combination with fluoropyrimidine- and platinum-containing chemotherapy, is indicated for the first-line treatment of adult patients with unresectable advanced or metastatic esophageal squamous cell carcinoma (ESCC).

Limitations of Use: OPDIVO QVANTIG is not indicated in combination with ipilimumab for the treatment of patients with unresectable advanced or metastatic ESCC.

OPDIVO QVANTIG as monotherapy, is indicated for the treatment of adult patients with unresectable advanced, recurrent, or metastatic ESCC after prior fluoropyrimidine- and platinum-based chemotherapy.

### **1.12 Gastric Cancer, Gastroesophageal Junction Cancer, and Esophageal Adenocarcinoma**

OPDIVO QVANTIG, in combination with fluoropyrimidine- and platinum-containing chemotherapy, is indicated for the treatment of adult patients with advanced or metastatic gastric cancer, gastroesophageal junction cancer, and esophageal adenocarcinoma.

## **2 DOSAGE AND ADMINISTRATION**

### **2.1 Important Dosage and Administration Information**

**OPDIVO QVANTIG has different dosage and administration instructions than intravenously administered nivolumab products [see *Dosage and Administration (2.4)*].**

**OPDIVO QVANTIG is for subcutaneous use only in the abdomen or thigh. Do not administer intravenously.**

**OPDIVO QVANTIG is to be administered by a healthcare professional only.**

Adult patients currently receiving intravenous nivolumab as a single agent, or in combination with chemotherapy or cabozantinib, may switch to subcutaneous OPDIVO QVANTIG at their next scheduled dose.

## 2.2 Recommended Dosage

The recommended dosages of OPDIVO QVANTIG as monotherapy agent are presented in Table 1.

**Table 1: Recommended Dosages for OPDIVO QVANTIG as Monotherapy**

Indication	Recommended OPDIVO QVANTIG Dosage	Duration of Therapy
Advanced renal cell carcinoma†	600 mg nivolumab and 10,000 units hyaluronidase* every 2 weeks or 1,200 mg nivolumab and 20,000 units hyaluronidase* every 4 weeks	Until disease progression or unacceptable toxicity
Unresectable or metastatic melanoma†		
Metastatic non-small cell lung cancer		
Squamous cell carcinoma of the head and neck		
Locally advanced or metastatic urothelial carcinoma		
Microsatellite instability-high or mismatch repair deficient metastatic colorectal cancer†		
Hepatocellular carcinoma†		
Esophageal squamous cell carcinoma		
Adjuvant treatment of melanoma	600 mg nivolumab and 10,000 units hyaluronidase* every 2 weeks or 1,200 mg nivolumab and 20,000 units hyaluronidase* every 4 weeks	Until disease recurrence or unacceptable toxicity for up to 1 year
Adjuvant treatment of urothelial carcinoma		
Adjuvant treatment of resected esophageal or gastroesophageal junction cancer		

† Dosing recommendations for both monotherapy or following intravenous nivolumab and ipilimumab combination therapy.

\* Administer over 3-5 minutes.

The recommended dosages of OPDIVO QVANTIG in combination with other therapeutic agents are presented in Table 2. Refer to the respective Prescribing Information for each therapeutic agent administered in combination with OPDIVO QVANTIG for the recommended dosage information, as appropriate.

**Table 2: Recommended Dosages for OPDIVO QVANTIG in Combination with Other Therapeutic Agents**

Indication	Recommended OPDIVO QVANTIG Dosage	Duration of Therapy
Advanced renal cell carcinoma	600 mg nivolumab and 10,000 units hyaluronidase* every 2 weeks or 1,200 mg nivolumab and 20,000 units hyaluronidase* every 4 weeks Administer OPDIVO QVANTIG in combination with cabozantinib 40 mg orally once daily without food	OPDIVO QVANTIG: Until disease progression, unacceptable toxicity, or up to 2 years  Cabozantinib: Until disease progression or unacceptable toxicity
Neoadjuvant treatment of resectable non-small cell lung cancer	900 mg nivolumab and 15,000 units hyaluronidase* with platinum-doublet chemotherapy on the same day every 3 weeks	In combination with platinum-doublet chemotherapy for 3 cycles
Neoadjuvant and adjuvant treatment of resectable non-small cell lung cancer	Neoadjuvant: 900 mg nivolumab and 15,000 units hyaluronidase* with platinum-doublet chemotherapy on the same day every 3 weeks	Neoadjuvant: in combination with platinum-doublet chemotherapy until disease progression or unacceptable toxicity, for up to 4 cycles
	Adjuvant: 1,200 mg nivolumab and 20,000 units hyaluronidase* every 4 weeks	Adjuvant: following neoadjuvant therapy and surgery, administer as a single agent until disease progression, recurrence, or unacceptable toxicity, for up to 13 cycles (up to 1 year)
First-line unresectable or metastatic urothelial carcinoma	900 mg nivolumab and 15,000 units hyaluronidase* every 3 weeks Administer OPDIVO QVANTIG in combination with cisplatin and gemcitabine on the same day every 3 weeks	In combination with cisplatin and gemcitabine for up to 6 cycles
	600 mg nivolumab and 10,000 units hyaluronidase* every 2 weeks or 1,200 mg nivolumab and 20,000 units hyaluronidase* every 4 weeks	After completing up to 6 cycles of combination therapy, administer as single agent until disease progression, unacceptable toxicity, or up to 2 years from first dose
Esophageal squamous cell carcinoma	600 mg nivolumab and 10,000 units hyaluronidase* every 2 weeks or 1,200 mg nivolumab and 20,000 units hyaluronidase* every 4 weeks	Until disease progression, unacceptable toxicity, or up to 2 years
	Administer OPDIVO QVANTIG in combination with fluoropyrimidine- and platinum-containing chemotherapy	Chemotherapy: Until disease progression or unacceptable toxicity
Gastric cancer, gastroesophageal junction cancer, and	600 mg nivolumab and 10,000 units hyaluronidase* with fluoropyrimidine- and	OPDIVO QVANTIG: Until disease progression, unacceptable toxicity, or up to 2 years

**Table 2: Recommended Dosages for OPDIVO QVANTIG in Combination with Other Therapeutic Agents**

Indication	Recommended OPDIVO QVANTIG Dosage	Duration of Therapy
esophageal adenocarcinoma	platinum-containing chemotherapy every 2 weeks or 900 mg nivolumab and 15,000 units hyaluronidase* with fluoropyrimidine- and platinum-containing chemotherapy every 3 weeks	Chemotherapy: Until disease progression or unacceptable toxicity

\* Administer over 3-5 minutes.

### 2.3 Dose Modifications

No dose reduction for OPDIVO QVANTIG is recommended. In general, withhold OPDIVO QVANTIG for severe (Grade 3) immune-mediated adverse reactions. Permanently discontinue OPDIVO QVANTIG for life-threatening (Grade 4) immune-mediated adverse reactions, recurrent severe (Grade 3) immune-mediated reactions that require systemic immunosuppressive treatment, or an inability to reduce corticosteroid dose to 10 mg or less of prednisone or equivalent per day within 12 weeks of initiating steroids.

Dosage modifications for OPDIVO QVANTIG or OPDIVO QVANTIG in combination with other anti-cancer agents for adverse reactions that require management different from these general guidelines are summarized in Table 3 and Table 4.

**Table 3: Recommended Dosage Modifications for Adverse Reactions**

Adverse Reaction	Severity	Dosage Modification
<b>Immune-Mediated Adverse Reactions [see Warnings and Precautions (5.1)]</b>		
Pneumonitis	Grade 2	Withhold <sup>a</sup>
	Grade 3 or 4	Permanently discontinue
Colitis For colitis in patients treated with combination therapy with ipilimumab, see Table 4.	Grade 2 or 3	Withhold <sup>a</sup>
	Grade 4	Permanently discontinue
Hepatitis with no tumor involvement of the liver For liver enzyme elevations in patients treated with combination therapy with cabozantinib, see Table 4.	AST/ALT increases to >3 and ≤8 times ULN or Total bilirubin increases to >1.5 and ≤3 times ULN.	Withhold <sup>a</sup>
	AST or ALT increases to >8 times ULN or	Permanently discontinue

	Total bilirubin increases to >3 times ULN.	
Hepatitis with tumor involvement of the liver <sup>b</sup>	Baseline AST/ALT is >1 and ≤3 times ULN and increases to >5 and ≤10 times ULN or Baseline AST/ALT is >3 and ≤5 times ULN and increases to >8 and ≤10 times ULN.	Withhold <sup>a</sup>
	AST/ALT increases to >10 times ULN or Total bilirubin increases to >3 times ULN.	Permanently discontinue
Endocrinopathies <sup>c</sup>	Grade 3 or 4	Withhold until clinically stable or permanently discontinue depending on severity
Nephritis with Renal Dysfunction	Grade 2 or 3 increased blood creatinine	Withhold <sup>a</sup>
	Grade 4 increased blood creatinine	Permanently discontinue
Exfoliative Dermatologic Conditions	Suspected SJS, TEN, or DRESS	Withhold
	Confirmed SJS, TEN, or DRESS	Permanently discontinue
Myocarditis	Grades 2, 3, or 4	Permanently discontinue
Neurological Toxicities	Grade 2	Withhold <sup>a</sup>
	Grade 3 or 4	Permanently discontinue

<sup>a</sup> Resume in patients with complete or partial resolution (Grade 0 to 1) after corticosteroid taper. Permanently discontinue if no complete or partial resolution within 12 weeks of last dose or inability to reduce prednisone to 10 mg per day (or equivalent) or less within 12 weeks of initiating steroids.

<sup>b</sup> If AST and ALT are less than or equal to ULN at baseline, withhold or permanently discontinue OPDIVO QVANTIG based on recommendations for hepatitis with no liver involvement.

<sup>c</sup> Depending on clinical severity, consider withholding for Grade 2 endocrinopathy until symptom improvement with hormone replacement. Resume once acute symptoms have resolved.

ALT = alanine aminotransferase, AST = aspartate aminotransferase, DRESS = Drug Rash with Eosinophilia and Systemic Symptoms, SJS = Stevens-Johnson Syndrome, TEN = toxic epidermal necrolysis, ULN = upper limit of normal

**Table 4: Recommended Dosage Modifications for Adverse Reactions in Patients Treated with Combination Therapy**

Treatment	Adverse Reaction	Severity	Dosage Modification
OPDIVO QVANTIG in combination with cabozantinib	Liver enzyme elevations	ALT or AST >3 times ULN but ≤10 times ULN with concurrent total bilirubin <2 times ULN	Withhold <sup>a</sup> both OPDIVO QVANTIG and cabozantinib until adverse reactions recover <sup>b</sup> to Grades 0-1
		ALT or AST >10 times ULN or >3 times ULN with concurrent total bilirubin ≥2 times ULN	Permanently discontinue <sup>a</sup> both OPDIVO QVANTIG and cabozantinib

<sup>a</sup> Consider corticosteroid therapy for hepatic adverse reactions if OPDIVO QVANTIG is withheld or discontinued when administered in combination with cabozantinib.

<sup>b</sup> After recovery, rechallenge with one or both of OPDIVO QVANTIG and cabozantinib may be considered. If rechallenging with cabozantinib with or without OPDIVO QVANTIG, refer to cabozantinib Prescribing Information.

## 2.4 Preparation and Administration

To prevent medication errors, check the vial labels to ensure that the drug being prepared and administered is OPDIVO QVANTIG for subcutaneous use and NOT intravenous nivolumab. **Do NOT administer OPDIVO QVANTIG intravenously.** OPDIVO QVANTIG should be administered by a healthcare professional.

Each OPDIVO QVANTIG vial is for one-time use only. It is a ready-to-use solution for injection. It should not be diluted.

Visually inspect for particulate matter and discoloration prior to administration. OPDIVO QVANTIG is a clear to opalescent, colorless to yellow solution. Discard if the solution is discolored or contains extraneous particulate matter other than a few translucent-to-white particles. Do not shake.

### Preparation

No incompatibilities were observed between OPDIVO QVANTIG and polypropylene and polycarbonate syringes, or between OPDIVO QVANTIG and polyethylene, polyurethane, polyvinyl chloride, and fluorinated ethylene propylene subcutaneous administration sets.

A syringe and a transfer needle are needed to withdraw OPDIVO QVANTIG solution from the vial. OPDIVO QVANTIG may be injected subcutaneously using a 23G-25G (3/8"-5/8") hypodermic injection needle or subcutaneous administration set (eg., winged/butterfly).

- **600 mg nivolumab and 10,000 units hyaluronidase**
  - Allow 1 OPDIVO QVANTIG vial to reach room temperature, then withdraw 5 mL of OPDIVO QVANTIG into the syringe.
- **900 mg nivolumab and 15,000 units hyaluronidase**

- Allow 2 OPDIVO QVANTIG vials to reach room temperature, then withdraw 5 mL from one vial and 2.5 mL from the other vial, for a total volume of 7.5 mL of OPDIVO QVANTIG into a single syringe.
- **1,200 mg nivolumab and 20,000 units hyaluronidase**
  - Allow 2 OPDIVO QVANTIG vials to reach room temperature, then withdraw 10 mL of OPDIVO QVANTIG into a single syringe.

Select the appropriate syringe label provided in the carton that matches the prescribed dose and apply to the prepared syringe.

Discard partially used or empty vials of OPDIVO QVANTIG.

If the dose is not to be used immediately, attach a tip cap to the syringe prior to storage. To avoid clogging of the hypodermic injection needle, attach a 23G-25G (3/8"-5/8") hypodermic injection needle to the syringe immediately prior to administration.

### Storage in Syringe

Once withdrawn into the syringe, OPDIVO QVANTIG should be used immediately. If not used immediately, store the syringe:

- In the refrigerator at 2°C to 8°C (36°F to 46°F), protected from light for up to 48 hours; do not freeze, or
- At room temperature 20°C to 25°C (68°F to 77°F) for up to 8 hours. Storage at room temperature for this duration does not require protection from light.
- Discard if storage time exceeds these limits.
- If stored in the refrigerator, allow the solution to come to room temperature before administration.

### Administration

- Administer the full contents of the syringe into the subcutaneous tissue of 1 of the 4 quadrants of the abdomen, or thigh over a period of 3 to 5 minutes.
- Alternate injection sites across the 4 quadrants of the abdomen or thighs for successive injections. Do not inject into areas where the skin is tender, red, or bruised, or areas where there are scars or moles. If the administration of OPDIVO QVANTIG is interrupted, continue administering at the same site, or at an alternate site.
- During treatment with OPDIVO QVANTIG, do not administer other subcutaneous medications at the same site used for OPDIVO QVANTIG.

## **3 DOSAGE FORMS AND STRENGTHS**

Injection: 600 mg nivolumab and 10,000 units hyaluronidase per 5 mL (120 mg/2,000 units per mL), as a clear to opalescent, colorless to yellow solution in a single-dose vial.

## **4 CONTRAINDICATIONS**

None.

## 5 WARNINGS AND PRECAUTIONS

### 5.1 Severe and Fatal Immune-Mediated Adverse Reactions

OPDIVO QVANTIG is a combination of a monoclonal antibody that belongs to a class of drugs that bind to either the programmed death-receptor 1 (PD-1) or the PD-ligand 1 (PD-L1), blocking the PD-1/PD-L1 pathway, thereby removing inhibition of the immune response, potentially breaking peripheral tolerance, and inducing immune-mediated adverse reactions, and an endoglycosidase used to increase the dispersion and absorption of co-administered drugs when administered subcutaneously. Important immune-mediated adverse reactions listed under Warnings and Precautions may not include all possible severe and fatal immune-mediated reactions.

Immune-mediated adverse reactions, which may be severe or fatal, can occur in any organ system or tissue. Immune-mediated adverse reactions can occur at any time after starting treatment with a PD-1/PD-L1 blocking antibody. While immune-mediated adverse reactions usually manifest during treatment with PD-1/PD-L1 blocking antibodies, immune-mediated adverse reactions can also manifest after discontinuation of PD-1/PD-L1 blocking antibodies.

Early identification and management of immune-mediated adverse reactions are essential to ensure safe use of PD-1/PD-L1 blocking antibodies. Monitor patients closely for symptoms and signs that may be clinical manifestations of underlying immune-mediated adverse reactions. Evaluate liver enzymes, creatinine, and thyroid function at baseline and periodically during treatment. In cases of suspected immune-mediated adverse reactions, initiate appropriate workup to exclude alternative etiologies, including infection. Institute medical management promptly, including specialty consultation as appropriate.

Withhold or permanently discontinue OPDIVO QVANTIG depending on severity [*see Dosage and Administration (2.3)*]. In general, if OPDIVO QVANTIG requires interruption or discontinuation, administer systemic corticosteroid therapy (1 to 2 mg/kg/day prednisone or equivalent) until improvement to Grade 1 or less. Upon improvement to Grade 1 or less, initiate corticosteroid taper and continue to taper over at least 1 month. Consider administration of other systemic immunosuppressants in patients whose immune-mediated adverse reactions are not controlled with corticosteroid therapy.

Toxicity management guidelines for adverse reactions that do not necessarily require systemic steroids (e.g., endocrinopathies and dermatologic reactions) are discussed below.

#### Immune-Mediated Pneumonitis

OPDIVO QVANTIG can cause immune-mediated pneumonitis, which is defined as requiring use of steroids and no clear alternate etiology. In patients treated with other PD-1/PD-L1 blocking antibodies, the incidence of pneumonitis is higher in patients who have received prior thoracic radiation.

Immune-mediated pneumonitis occurred in 2.8% (7/247) of patients receiving OPDIVO QVANTIG, including Grade 3 (0.8%) and Grade 2 (2.0%) adverse reactions. Pneumonitis led to

permanent discontinuation of OPDIVO QVANTIG in 1.6% and withholding of OPDIVO QVANTIG in 1.6% of patients.

Systemic corticosteroids were required in 100% (7/7) of patients with pneumonitis. Pneumonitis resolved in 27% of the 7 patients. Of the 4 patients in whom OPDIVO QVANTIG was withheld for pneumonitis, 2 reinitiated OPDIVO QVANTIG after symptom improvement; of these, 1 (50%) had recurrence of pneumonitis.

### Immune-Mediated Colitis

OPDIVO QVANTIG can cause immune-mediated colitis, defined as requiring use of corticosteroids and no clear alternate etiology. A common symptom included in the definition of colitis was diarrhea. Cytomegalovirus (CMV) infection/reactivation has been reported in patients with corticosteroid-refractory immune-mediated colitis. In cases of corticosteroid-refractory colitis, consider repeating infectious workup to exclude alternative etiologies.

Immune-mediated colitis occurred in 2.8% (7/247) of patients receiving OPDIVO QVANTIG, including Grade 3 (0.4%) and Grade 2 (2.4%) adverse reactions. Colitis led to withholding of OPDIVO QVANTIG in 2.0% of patients.

Systemic corticosteroids were required in 100% (7/7) of patients with colitis. Colitis resolved in 71% of the 7 patients. Of the 5 patients in whom OPDIVO QVANTIG was withheld for colitis, 3 reinitiated OPDIVO QVANTIG after symptom improvement; of these, 2 (67%) had recurrence of colitis.

### Immune-Mediated Hepatitis and Hepatotoxicity

OPDIVO QVANTIG can cause immune-mediated hepatitis, defined as requiring the use of corticosteroids and no clear alternate etiology.

Immune-mediated hepatitis occurred in 2.4% (6/247) of patients receiving OPDIVO QVANTIG, including Grade 3 (1.6%), and Grade 2 (0.8%) adverse reactions. Hepatitis led to permanent discontinuation of OPDIVO QVANTIG in 0.8% and withholding of OPDIVO QVANTIG in 1.6% of patients.

Systemic corticosteroids were required in 100% (6/6) of patients with hepatitis. Hepatitis resolved in 67% of the 6 patients. Of the 2 patients in whom OPDIVO QVANTIG was withheld for hepatitis, 2 reinitiated OPDIVO QVANTIG after symptom improvement; of these, 1 (50%) had recurrence of hepatitis.

### *Intravenous Nivolumab with Cabozantinib*

Nivolumab in combination with cabozantinib can cause hepatic toxicity with higher frequencies of Grade 3 and 4 ALT and AST elevations compared to nivolumab alone. Monitor liver enzymes before initiation of and periodically throughout treatment. Consider more frequent monitoring of liver enzymes as compared to when the drugs are administered as single agents. For elevated liver enzymes, interrupt nivolumab and cabozantinib and consider administering corticosteroids [*see Dosage and Administration (2.3)*].

With the combination of intravenous nivolumab and cabozantinib, Grades 3 and 4 increased ALT or AST were seen in 11% (35/320) of patients. ALT or AST >3 times ULN (Grade  $\geq 2$ ) was reported in 83 patients, of whom 23 (28%) received systemic corticosteroids; ALT or AST resolved to Grades 0-1 in 74 (89%). Among the 44 patients with Grade  $\geq 2$  increased ALT or AST who were rechallenged with either intravenous nivolumab (n=11) or cabozantinib (n=9) administered as a single agent or with both (n=24), recurrence of Grade  $\geq 2$  increased ALT or AST was observed in 2 patients receiving intravenous nivolumab, 2 patients receiving cabozantinib, and 7 patients receiving both intravenous nivolumab and cabozantinib.

## Immune-Mediated Endocrinopathies

### *Adrenal Insufficiency*

OPDIVO QVANTIG can cause primary or secondary adrenal insufficiency. For Grade 2 or higher adrenal insufficiency, initiate symptomatic treatment, including hormone replacement as clinically indicated. Withhold OPDIVO QVANTIG depending on severity [*see Dosage and Administration (2.3)*].

Adrenal insufficiency occurred in 2% (5/247) of patients receiving OPDIVO QVANTIG, including Grade 3 (0.8%) and Grade 2 (1.2%) adverse reactions. Adrenal insufficiency led to permanent discontinuation of OPDIVO QVANTIG in 0.4% of patients and withholding of OPDIVO QVANTIG in 0.4% of patients.

Systemic corticosteroids were required in 100% (5/5) of patients with adrenal insufficiency. Adrenal insufficiency resolved in 20% of the 5 patients.

### Intravenous Nivolumab with Cabozantinib

Adrenal insufficiency occurred in 4.7% (15/320) of patients with RCC who received intravenous nivolumab with cabozantinib, including Grade 3 (2.2%) and Grade 2 (1.9%) adverse reactions. Adrenal insufficiency led to permanent discontinuation of intravenous nivolumab and cabozantinib in 0.9% and withholding of intravenous nivolumab and cabozantinib in 2.8% of patients with RCC.

Approximately 80% (12/15) of patients with adrenal insufficiency received hormone replacement therapy, including systemic corticosteroids. Adrenal insufficiency resolved in 27% (n=4) of the 15 patients. Of the 9 patients in whom intravenous nivolumab with cabozantinib was withheld for adrenal insufficiency, 6 reinstated treatment after symptom improvement; of these, all (n=6) received hormone replacement therapy and 2 had recurrence of adrenal insufficiency.

### *Hypophysitis*

OPDIVO QVANTIG can cause immune-mediated hypophysitis. Hypophysitis can present with acute symptoms associated with mass effect such as headache, photophobia, or visual field defects. Hypophysitis can cause hypopituitarism. Initiate hormone replacement as clinically indicated. Withhold or permanently discontinue OPDIVO QVANTIG depending on severity [*see Dosage and Administration (2.3)*].

### Intravenous Nivolumab

Hypophysitis occurred in 0.6% (12/1994) of patients treated with single agent intravenous nivolumab, including Grade 3 (0.2%) and Grade 2 (0.3%). Hypophysitis led to permanent discontinuation of intravenous nivolumab in 0.2% of patients. Approximately 67% (8/12) of patients with hypophysitis received hormone replacement therapy, including systemic corticosteroids. Hypophysitis resolved in 42% of the 12 patients. Of the 3 patients in whom intravenous nivolumab was withheld for hypophysitis, 2 reinitiated intravenous nivolumab after symptom improvement; of these, none had recurrence of hypophysitis.

### *Thyroid Disorders*

OPDIVO QVANTIG can cause immune-mediated thyroid disorders. Thyroiditis can present with or without endocrinopathy. Hypothyroidism can follow hyperthyroidism. Initiate hormone replacement or medical management as clinically indicated. Withhold or permanently discontinue OPDIVO QVANTIG depending on severity [see *Dosage and Administration (2.3)*].

### *Thyroiditis*

Thyroiditis occurred in 0.4% (1/247) of patients receiving OPDIVO QVANTIG, including a Grade 1 (0.4%) adverse reaction.

Systemic corticosteroids were not required in the patient with thyroiditis. Thyroiditis did not resolve in this patient.

### *Hyperthyroidism*

Hyperthyroidism occurred in 0.8% (2/247) of patients receiving OPDIVO QVANTIG, including Grade 2 (0.4%) adverse reactions.

Systemic corticosteroids were not required in patients with hyperthyroidism. Hyperthyroidism resolved in 50% of the 2 patients.

### *Hypothyroidism*

Hypothyroidism occurred in 9% (23/247) of patients receiving OPDIVO QVANTIG, including Grade 2 (5.7%) adverse reactions. Hypothyroidism led to withholding of OPDIVO QVANTIG in 0.8% of patients.

Systemic corticosteroids were not required in patients with hypothyroidism. Hypothyroidism resolved in 4.3% of the 23 patients. Of the 1 patient in whom OPDIVO QVANTIG was withheld for hypothyroidism, OPDIVO QVANTIG was not reinitiated after symptom improvement.

### *Type 1 Diabetes Mellitus, which can present with Diabetic Ketoacidosis*

Monitor patients for hyperglycemia or other signs and symptoms of diabetes. Initiate treatment with insulin as clinically indicated. Withhold OPDIVO QVANTIG depending on severity [see *Dosage and Administration (2.3)*].

Grade 3 diabetes occurred in 0.4% (1/247) of patients receiving OPDIVO QVANTIG.

No patients with diabetes required systemic corticosteroids. Diabetes did not resolve in this patient.

### Immune-Mediated Nephritis with Renal Dysfunction

OPDIVO QVANTIG can cause immune-mediated nephritis, which is defined as requiring use of steroids and no clear alternate etiology.

Grade 2 immune-mediated nephritis and renal dysfunction occurred in 1.2% (3/247) of patients receiving OPDIVO QVANTIG. Immune-mediated nephritis and renal dysfunction led to withholding of OPDIVO QVANTIG in 1.2% of patients.

Systemic corticosteroids were required in 100% (3/3) of patients with nephritis and renal dysfunction. Nephritis and renal dysfunction resolved in 100% of the 3 patients. Of the 3 patients in whom OPDIVO QVANTIG was withheld for nephritis or renal dysfunction, 1 reinitiated OPDIVO QVANTIG after symptom improvement without recurrence of nephritis or renal dysfunction.

### Immune-Mediated Dermatologic Adverse Reactions

OPDIVO QVANTIG can cause immune-mediated rash or dermatitis, defined as requiring the use of steroids and no clear alternate etiology. Exfoliative dermatitis, including Stevens-Johnson Syndrome, toxic epidermal necrolysis (TEN), and DRESS (Drug Rash with Eosinophilia and Systemic Symptoms), has occurred with PD-1/PD-L1 blocking antibodies. Topical emollients and/or topical corticosteroids may be adequate to treat mild to moderate non-exfoliative rashes. Withhold or permanently discontinue OPDIVO QVANTIG depending on severity [*see Dosage and Administration (2.3)*].

Immune-mediated rash occurred in 7% (17/247) of patients, including Grade 3 (0.8%) and Grade 2 (2.8%) adverse reactions. Immune-mediated rash led to withholding of OPDIVO QVANTIG in 1.2% of patients.

Systemic corticosteroids were required in 47% (8/17) of patients with immune-mediated rash. Rash resolved in 77% of the 17 patients. Of the 3 patients in whom OPDIVO QVANTIG was withheld for immune-mediated rash, all reinitiated OPDIVO QVANTIG after symptom improvement; of these, all (100%) had recurrence of immune-mediated rash.

### Other Immune-Mediated Adverse Reactions

The following clinically significant immune-mediated adverse reactions occurred at an incidence of <1% (unless otherwise noted) in patients who received OPDIVO QVANTIG or intravenous nivolumab as a single agent or in combination with chemotherapy or immunotherapy, or were reported with the use of other PD-1/PD-L1 blocking antibodies. Severe or fatal cases have been reported for some of these adverse reactions.

*Cardiac/Vascular:* Myocarditis, pericarditis, vasculitis

*Nervous System:* Meningitis, encephalitis, myelitis and demyelination, myasthenic syndrome/myasthenia gravis (including exacerbation), Guillain-Barre syndrome, nerve paresis, autoimmune neuropathy

*Ocular:* Uveitis, iritis, and other ocular inflammatory toxicities can occur. Some cases can be associated with retinal detachment. Various grades of visual impairment, including blindness, can

occur. If uveitis occurs in combination with other immune-mediated adverse reactions, consider a Vogt-Koyanagi-Harada-like syndrome, as this may require treatment with systemic steroids to reduce the risk of permanent vision loss

*Gastrointestinal:* Pancreatitis to include increases in serum amylase and lipase levels, gastritis, duodenitis

*Musculoskeletal and Connective Tissue:* Myositis/polymyositis, rhabdomyolysis, and associated sequelae including renal failure, arthritis, polymyalgia rheumatic

*Endocrine:* Hypoparathyroidism

*Other (Hematologic/Immune):* Hemolytic anemia, aplastic anemia, hemophagocytic lymphohistiocytosis, systemic inflammatory response syndrome, histiocytic necrotizing lymphadenitis (Kikuchi lymphadenitis), sarcoidosis, immune thrombocytopenic purpura, solid organ transplant rejection, other transplant (including corneal graft) rejection.

## **5.2 Complications of Allogeneic Hematopoietic Stem Cell Transplantation**

Fatal and other serious complications can occur in patients who receive allogeneic hematopoietic stem cell transplantation (HSCT) before or after being treated with a PD-1 receptor blocking antibody. Transplant-related complications include hyperacute graft-versus-host-disease (GVHD), acute GVHD, chronic GVHD, hepatic veno-occlusive disease (VOD) after reduced intensity conditioning, and steroid-requiring febrile syndrome (without an identified infectious cause) [*see Adverse Reactions (6.1)*]. These complications may occur despite intervening therapy between PD-1 blockade and allogeneic HSCT.

Follow patients closely for evidence of transplant-related complications and intervene promptly. Consider the benefit versus risks of treatment with a PD-1 receptor blocking antibody prior to or after an allogeneic HSCT.

## **5.3 Embryo-Fetal Toxicity**

Based on its mechanism of action and data from animal studies, OPDIVO QVANTIG can cause fetal harm when administered to a pregnant woman. In animal reproduction studies, administration of nivolumab to cynomolgus monkeys from the onset of organogenesis through delivery resulted in increased abortion and premature infant death. Advise pregnant women of the potential risk to a fetus. Advise females of reproductive potential to use effective contraception during treatment with OPDIVO QVANTIG and for 5 months after the last dose [*see Use in Specific Populations (8.1, 8.3)*].

## **5.4 Increased Mortality in Patients with Multiple Myeloma when Nivolumab Is Added to a Thalidomide Analogue and Dexamethasone**

In randomized clinical trials in patients with multiple myeloma, the addition of a PD-1 blocking antibody, including intravenous nivolumab, to a thalidomide analogue plus dexamethasone, a use for which no PD-1 or PD-L1 blocking antibody is indicated, resulted in increased mortality. Treatment of patients with multiple myeloma with a PD-1 or PD-L1 blocking antibody in combination with a thalidomide analogue plus dexamethasone is not recommended outside of controlled clinical trials.

## 6 ADVERSE REACTIONS

The following clinically significant adverse reactions are described elsewhere in the labeling.

- Severe and Fatal Immune-Mediated Adverse Reactions [*see Warnings and Precautions (5.1)*]
- Complications of Allogeneic HSCT [*see Warnings and Precautions (5.2)*]

### 6.1 Clinical Trials Experience

Because clinical trials are conducted under widely varying conditions, adverse reaction rates observed in the clinical trials of a drug cannot be directly compared to rates in the clinical trials of another drug and may not reflect the rates observed in practice.

The data in WARNINGS AND PRECAUTIONS reflect exposure to OPDIVO QVANTIG as a single agent in 247 patients enrolled in CHECKMATE-67T, with additional data from intravenous nivolumab single-agent (1994 patients), and from intravenous nivolumab in combination with cabozantinib (320 patients) for select adverse reactions.

#### Advanced Renal Cell Carcinoma

CHECKMATE-67T was a multicenter, randomized, open-label study in adult patients with advanced or metastatic RCC. Patients received OPDIVO QVANTIG dose of 1,200 mg of nivolumab and 20,000 units of hyaluronidase subcutaneously every 4 weeks (n=247) or 3 mg/kg of nivolumab intravenously every 2 weeks (n=245). Among patients who received OPDIVO QVANTIG, 52% were exposed for 6 months or longer and 20% were exposed for greater than 1 year.

Serious adverse reactions occurred in 28% of patients who received OPDIVO QVANTIG. Serious adverse reactions in >1% of patients included pleural effusion (1.6%), pneumonitis (1.6%), hyperglycemia (1.2%), hyperkalemia (1.2%), hemorrhage (1.2%) and diarrhea (1.2%). Fatal adverse reactions occurred in 3 patients (1.2%) who received OPDIVO QVANTIG and included myocarditis, myositis, and colitis complications.

Permanent discontinuation of OPDIVO QVANTIG due to an adverse reaction occurred in 10% of patients. The most common adverse reaction which resulted in permanent discontinuation was pneumonitis (2%).

Dosage interruptions of OPDIVO QVANTIG due to an adverse reaction occurred in 34% of patients. Adverse reactions which required dosage interruption in >2% of patients included COVID-19 (4.5%), increased blood creatinine (2.8%), anemia, diarrhea, and fatigue (2.4% each).

The most common adverse reactions ( $\geq 10\%$ ) were musculoskeletal pain, fatigue, pruritus, rash, hypothyroidism, diarrhea, cough, and abdominal pain.

Tables 5 and 6 summarize adverse reactions and laboratory abnormalities, respectively, in CHECKMATE 67T.

**Table 5: Adverse Reactions\* in  $\geq 5\%$  of Adult Patients with RCC Receiving OPDIVO QVANTIG in CHECKMATE 67T**

Adverse Reaction	OPDIVO QVANTIG (n=247)		Intravenous Nivolumab (n=245)	
	All Grades (%)	Grades 3-4 (%)	All Grades (%)	Grades 3-4 (%)
<b>General</b>				
Fatigue <sup>a</sup>	20	2.4	25	3.3
Injection site reaction <sup>a</sup>	8	0	0	0
Edema	5	0.4	11	0.8
<b>Musculoskeletal and Connective Tissue</b>				
Musculoskeletal pain <sup>a</sup>	31	1.6	39	3.3
<b>Skin and Subcutaneous Tissue</b>				
Pruritus	16	0.4	21	0
Rash <sup>a</sup>	15	1.2	13	1.2
<b>Gastrointestinal</b>				
Diarrhea <sup>a</sup>	11	0.4	14	0.4
Abdominal pain <sup>a</sup>	10	0	10	0.4
Nausea	8	0	9	0
Constipation	8	0	6	0
Vomiting	6	0.4	4.9	0
<b>Respiratory, Thoracic, and Mediastinal</b>				
Cough	11	0	11	0
<b>Endocrine</b>				
Hypothyroidism <sup>a</sup>	12	0	17	0
<b>Metabolism and Nutrition</b>				
Hyperglycemia	9	2.4	13	2.0
Decreased appetite	9	0	11	0.8

\* Toxicity was graded per NCI CTCAE v5.

<sup>a</sup> Includes multiple related terms

Clinically important adverse reactions in  $<5\%$  of patients who received OPDIVO QVANTIG include:

*Cardiac:* myocarditis

*Respiratory, thoracic, and mediastinal:* pneumonitis, dyspnea

*Endocrine:* adrenal insufficiency, hyperthyroidism, thyroiditis

*Gastrointestinal:* colitis, pancreatitis

*Hepatobiliary:* hepatitis

*Nervous system:* peripheral neuropathy

*Skin and subcutaneous tissue:* psoriasis, erythema

*Musculoskeletal and connective tissue:* arthritis

*Blood and lymphatic system:* eosinophilia

*Eye disorders:* uveitis

*Immune system:* hypersensitivity

**Table 6: Laboratory Values Worsening from Baseline<sup>a</sup> ( $\geq 20\%$ ) in Patients with RCC Receiving OPDIVO QVANTIG in CHECKMATE 67T**

Laboratory Abnormality	OPDIVO QVANTIG		Intravenous Nivolumab	
	All Grades (%)	Grades 3-4 (%)	All Grades (%)	Grades 3-4 (%)
<b>Hematology</b>				
Hemoglobin decreased	46	7	48	9
Lymphocytes decreased	36	6	45	9
<b>Chemistry</b>				
Creatinine increased	38	1.3	43	0.4
Sodium decreased	34	2.6	40	2.5
Potassium increased	34	3.0	45	2.9
Alkaline phosphatase increased	32	2.1	33	2.0
Calcium increased	29	2.1	31	4.1
Albumin decreased	25	1.7	35	0.4
ALT increased	21	1.3	26	4.1

<sup>a</sup> Each test incidence is based on the number of patients who had both baseline and at least one on-study laboratory measurement available: OPDIVO QVANTIG group (range: 232 to 235 patients) and intravenous nivolumab group (range: 240 to 244 patients).

### Adverse Reactions in Patients Treated with Intravenous Nivolumab

The safety of OPDIVO QVANTIG for its approved indications [see *Indications and Usage (1)*] has been established in adequate and well-controlled clinical studies of intravenous nivolumab. Below is a description of adverse reactions in these adequate and well-controlled clinical studies.

#### *First-line Renal Cell Carcinoma*

##### *CHECKMATE-214*

The safety of intravenous nivolumab with ipilimumab was evaluated in CHECKMATE-214, a randomized open-label trial in 1082 patients with previously untreated advanced RCC; patients received intravenous nivolumab 3 mg/kg over 60 minutes with ipilimumab 1 mg/kg intravenously every 3 weeks for 4 doses followed by intravenous nivolumab as a single agent at a dose of 3 mg/kg by intravenous infusion every 2 weeks (n=547) or sunitinib 50 mg orally daily for the first 4 weeks of a 6-week cycle (n=535) [see *Clinical Studies (14.1)*]. The median duration of treatment was 7.9 months (range: 1 day to 21.4+ months) in intravenous nivolumab and ipilimumab-treated patients and 7.8 months (range: 1 day to 20.2+ months) in sunitinib-treated patients. In this trial, 57% of patients in the intravenous nivolumab and ipilimumab arm were exposed to treatment for >6 months and 38% of patients were exposed to treatment for >1 year.

Serious adverse reactions occurred in 59% of patients receiving intravenous nivolumab and ipilimumab. Study therapy was discontinued for adverse reactions in 31% of intravenous nivolumab and ipilimumab patients. Fifty-four percent (54%) of patients receiving intravenous nivolumab and ipilimumab had a dose interruption for an adverse reaction.

The most frequent serious adverse reactions reported in  $\geq 2\%$  of patients treated with intravenous nivolumab and ipilimumab were diarrhea, pyrexia, pneumonia, pneumonitis, hypophysitis, acute kidney injury, dyspnea, adrenal insufficiency, and colitis; in patients treated with sunitinib, they were pneumonia, pleural effusion, and dyspnea. The most common adverse reactions (reported in  $\geq 20\%$  of patients) were fatigue, rash, diarrhea, musculoskeletal pain, pruritus, nausea, cough, pyrexia, arthralgia, and decreased appetite. The most common laboratory abnormalities which have worsened compared to baseline in  $\geq 30\%$  of intravenous nivolumab and ipilimumab-treated patients include increased lipase, anemia, increased creatinine, increased ALT, increased AST, hyponatremia, increased amylase, and lymphopenia.

Tables 7 and 8 summarize adverse reactions and laboratory abnormalities, respectively, that occurred in >15% of intravenous nivolumab and ipilimumab-treated patients in CHECKMATE-214.

**Table 7: Adverse Reactions in >15% of Patients Receiving Intravenous Nivolumab and Ipilimumab - CHECKMATE-214**

Adverse Reaction	Intravenous Nivolumab and Ipilimumab (n=547)		Sunitinib (n=535)	
	Grades 1-4 (%)	Grades 3-4 (%)	Grades 1-4 (%)	Grades 3-4 (%)
<b>Adverse Reaction</b>	99	65	99	76
<b>General</b>				
Fatigue <sup>a</sup>	58	8	69	13
Pyrexia	25	0.7	17	0.6
Edema <sup>b</sup>	16	0.5	17	0.6
<b>Skin and Subcutaneous Tissue</b>				

**Table 7: Adverse Reactions in >15% of Patients Receiving Intravenous Nivolumab and Ipilimumab - CHECKMATE-214**

Adverse Reaction	Intravenous Nivolumab and Ipilimumab (n=547)		Sunitinib (n=535)	
	Grades 1-4 (%)	Grades 3-4 (%)	Grades 1-4 (%)	Grades 3-4 (%)
Rash <sup>c</sup>	39	3.7	25	1.1
Pruritus/generalized pruritus	33	0.5	11	0
<b>Gastrointestinal</b>				
Diarrhea	38	4.6	58	6
Nausea	30	2	43	1.5
Vomiting	20	0.9	28	2.1
Abdominal pain	19	1.6	24	1.9
Constipation	17	0.4	18	0
<b>Musculoskeletal and Connective Tissue</b>				
Musculoskeletal pain <sup>d</sup>	37	4	40	2.6
Arthralgia	23	1.3	16	0
<b>Respiratory, Thoracic and Mediastinal</b>				
Cough/productive cough	28	0.2	25	0.4
Dyspnea/exertional dyspnea	20	2.4	21	2.1
<b>Metabolism and Nutrition</b>				
Decreased appetite	21	1.8	29	0.9
<b>Nervous System</b>				
Headache	19	0.9	23	0.9
<b>Endocrine</b>				
Hypothyroidism	18	0.4	27	0.2

Toxicity was graded per NCI CTCAE v4.

<sup>a</sup> Includes asthenia.

<sup>b</sup> Includes peripheral edema, peripheral swelling.

<sup>c</sup> Includes dermatitis described as acneiform, bullous, and exfoliative, drug eruption, rash described as exfoliative, erythematous, follicular, generalized, macular, maculopapular, papular, pruritic, and pustular, fixed-drug eruption.

<sup>d</sup> Includes back pain, bone pain, musculoskeletal chest pain, musculoskeletal discomfort, myalgia, neck pain, pain in extremity, spinal pain.

**Table 8: Laboratory Values Worsening from Baseline<sup>a</sup> Occurring in >15% of Patients on Intravenous Nivolumab and Ipilimumab - CHECKMATE-214**

Laboratory Abnormality	Intravenous Nivolumab and Ipilimumab		Sunitinib	
	Grades 1-4 (%)	Grades 3-4 (%)	Grades 1-4 (%)	Grades 3-4 (%)
<b>Chemistry</b>				
Increased lipase	48	20	51	20
Increased creatinine	42	2.1	46	1.7
Increased ALT	41	7	44	2.7
Increased AST	40	4.8	60	2.1
Increased amylase	39	12	33	7
Hyponatremia	39	10	36	7
Increased alkaline phosphatase	29	2	32	1
Hyperkalemia	29	2.4	28	2.9
Hypocalcemia	21	0.4	35	0.6
Hypomagnesemia	16	0.4	26	1.6
<b>Hematology</b>				
Anemia	43	3	64	9
Lymphopenia	36	5	63	14

<sup>a</sup> Each test incidence is based on the number of patients who had both baseline and at least one on-study laboratory measurement available: intravenous nivolumab and ipilimumab group (range: 490 to 538 patients) and sunitinib group (range: 485 to 523 patients).

In addition, among patients with TSH  $\leq$  ULN at baseline, a lower proportion of patients experienced a treatment-emergent elevation of TSH  $>$  ULN in the intravenous nivolumab and ipilimumab group compared to the sunitinib group (31% and 61%, respectively).

#### *CHECKMATE-9ER*

The safety of intravenous nivolumab with cabozantinib was evaluated in CHECKMATE-9ER, a randomized, open-label study in patients with previously untreated advanced RCC. Patients received intravenous nivolumab 240 mg over 30 minutes every 2 weeks with cabozantinib 40 mg orally once daily (n=320) or sunitinib 50 mg daily, administered orally for 4 weeks on treatment followed by 2 weeks off (n=320) [see *Clinical Studies (14.1)*]. Cabozantinib could be interrupted or reduced to 20 mg daily or 20 mg every other day. The median duration of treatment was 14 months (range: 0.2 to 27 months) in intravenous nivolumab and cabozantinib-treated patients. In this trial, 82% of patients in the intravenous nivolumab and cabozantinib arm were exposed to treatment for  $>6$  months and 60% of patients were exposed to treatment for  $>1$  year.

Serious adverse reactions occurred in 48% of patients receiving intravenous nivolumab and cabozantinib. The most frequent ( $\geq 2\%$ ) serious adverse reactions were diarrhea, pneumonia,

pneumonitis, pulmonary embolism, urinary tract infection, and hyponatremia. Fatal intestinal perforations occurred in 3 (0.9%) patients.

Adverse reactions leading to discontinuation of either intravenous nivolumab or cabozantinib occurred in 20% of patients: 7% intravenous nivolumab only, 8% cabozantinib only, and 6% both drugs due to same adverse reaction at the same time. Adverse reaction leading to dose interruption or reduction of either intravenous nivolumab or cabozantinib occurred in 83% of patients: 3% intravenous nivolumab only, 46% cabozantinib only, and 21% both drugs due to same adverse reaction at the same time, and 6% both drugs sequentially.

The most common adverse reactions reported in  $\geq 20\%$  of patients treated with intravenous nivolumab and cabozantinib were diarrhea, fatigue, hepatotoxicity, palmar-plantar erythrodysesthesia syndrome, stomatitis, rash, hypertension, hypothyroidism, musculoskeletal pain, decreased appetite, nausea, dysgeusia, abdominal pain, cough, and upper respiratory tract infection.

Tables 9 and 10 summarize adverse reactions and laboratory abnormalities, respectively, in CHECKMATE-9ER.

**Table 9: Adverse Reactions in >15% of Patients Receiving Intravenous Nivolumab and Cabozantinib - CHECKMATE-9ER**

Adverse Reaction	Intravenous Nivolumab and Cabozantinib (n=320)		Sunitinib (n=320)	
	Grades 1-4 (%)	Grades 3-4 (%)	Grades 1-4 (%)	Grades 3-4 (%)
<b>Gastrointestinal</b>				
Diarrhea	64	7	47	4.4
Nausea	27	0.6	31	0.3
Abdominal pain <sup>a</sup>	22	1.9	15	0.3
Vomiting	17	1.9	21	0.3
Dyspepsia <sup>b</sup>	15	0	22	0.3
<b>General</b>				
Fatigue <sup>c</sup>	51	8	50	8
<b>Hepatobiliary</b>				
Hepatotoxicity <sup>d</sup>	44	11	26	5
<b>Skin and Subcutaneous Tissue</b>				
Palmar-plantar erythrodysesthesia syndrome	40	8	41	8
Stomatitis <sup>e</sup>	37	3.4	46	4.4
Rash <sup>f</sup>	36	3.1	14	0

**Table 9: Adverse Reactions in >15% of Patients Receiving Intravenous Nivolumab and Cabozantinib - CHECKMATE-9ER**

Adverse Reaction	Intravenous Nivolumab and Cabozantinib (n=320)		Sunitinib (n=320)	
	Grades 1-4 (%)	Grades 3-4 (%)	Grades 1-4 (%)	Grades 3-4 (%)
Pruritus	19	0.3	4.4	0
<b>Vascular</b>				
Hypertension <sup>g</sup>	36	13	39	14
<b>Endocrine</b>				
Hypothyroidism <sup>h</sup>	34	0.3	30	0.3
<b>Musculoskeletal and Connective Tissue</b>				
Musculoskeletal pain <sup>i</sup>	33	3.8	29	3.1
Arthralgia	18	0.3	9	0.3
<b>Metabolism and Nutrition</b>				
Decreased appetite	28	1.9	20	1.3
<b>Nervous System</b>				
Dysgeusia	24	0	22	0
Headache	16	0	12	0.6
<b>Respiratory, Thoracic and Mediastinal</b>				
Cough <sup>i</sup>	20	0.3	17	0
Dysphonia	17	0.3	3.4	0
<b>Infections and Infestations</b>				
Upper respiratory tract infection <sup>k</sup>	20	0.3	8	0.3

Toxicity was graded per NCI CTCAE v4.

<sup>a</sup> Includes abdominal discomfort, abdominal pain lower, abdominal pain upper.

<sup>b</sup> Includes gastroesophageal reflux disease.

<sup>c</sup> Includes asthenia.

<sup>d</sup> Includes hepatotoxicity, ALT increased, AST increased, blood alkaline phosphatase increased, gamma-glutamyl transferase increased, autoimmune hepatitis, blood bilirubin increased, drug induced liver injury, hepatic enzyme increased, hepatitis, hyperbilirubinemia, liver function test increased, liver function test abnormal, transaminases increased, hepatic failure.

<sup>e</sup> Includes mucosal inflammation, aphthous ulcer, mouth ulceration.

<sup>f</sup> Includes dermatitis, dermatitis acneiform, dermatitis bullous, exfoliative rash, rash erythematous, rash follicular, rash macular, rash maculo-papular, rash papular, rash pruritic.

<sup>g</sup> Includes blood pressure increased, blood pressure systolic increased.

<sup>h</sup> Includes primary hypothyroidism.

<sup>i</sup> Includes back pain, bone pain, musculoskeletal chest pain, musculoskeletal discomfort, myalgia, neck pain, pain in extremity, spinal pain.

<sup>j</sup> Includes productive cough.

<sup>k</sup> Includes nasopharyngitis, pharyngitis, rhinitis.

**Table 10: Laboratory Values Worsening from Baseline<sup>a</sup> Occurring in >20% of Patients on Intravenous Nivolumab and Cabozantinib - CHECKMATE-9ER**

Laboratory Abnormality	Intravenous Nivolumab and Cabozantinib		Sunitinib	
	Grades 1-4 (%)	Grades 3-4 (%)	Grades 1-4 (%)	Grades 3-4 (%)
<b>Chemistry</b>				
Increased ALT	79	9.8	39	3.5
Increased AST	77	7.9	57	2.6
Hypophosphatemia	69	28	48	10
Hypocalcemia	54	1.9	24	0.6
Hypomagnesemia	47	1.3	25	0.3
Hyperglycemia	44	3.5	44	1.7
Hyponatremia	43	11	36	12
Increased lipase	41	14	38	13
Increased amylase	41	10	28	6
Increased alkaline phosphatase	41	2.8	37	1.6
Increased creatinine	39	1.3	42	0.6
Hyperkalemia	35	4.7	27	1
Hypoglycemia	26	0.8	14	0.4
<b>Hematology</b>				
Lymphopenia	42	6.6	45	10
Thrombocytopenia	41	0.3	70	9.7
Anemia	37	2.5	61	4.8
Leukopenia	37	0.3	66	5.1
Neutropenia	35	3.2	67	12

<sup>a</sup> Each test incidence is based on the number of patients who had both baseline and at least one on-study laboratory measurement available: intravenous nivolumab and cabozantinib group (range: 170 to 317 patients) and sunitinib group (range: 173 to 311 patients).

### *Previously Treated Renal Cell Carcinoma*

#### *CHECKMATE-025*

The safety of intravenous nivolumab was evaluated in CHECKMATE-025, a randomized open-label trial in 803 patients with advanced RCC who had experienced disease progression during or after at least one anti-angiogenic treatment regimen received intravenous nivolumab 3 mg/kg over 60 minutes by intravenous infusion every 2 weeks (n=406) or everolimus 10 mg daily (n=397)

[see Clinical Studies (14.1)]. The median duration of treatment was 5.5 months (range: 1 day to 29.6+ months) in intravenous nivolumab-treated patients and 3.7 months (range: 6 days to 25.7+ months) in everolimus-treated patients.

Rate of death on treatment or within 30 days of the last dose was 4.7% on the intravenous nivolumab arm. Serious adverse reactions occurred in 47% of patients receiving intravenous nivolumab. Study therapy was discontinued for adverse reactions in 16% of intravenous nivolumab patients. Forty-four percent (44%) of patients receiving intravenous nivolumab had a dose interruption for an adverse reaction.

The most frequent serious adverse reactions in at least 2% of patients were: acute kidney injury, pleural effusion, pneumonia, diarrhea, and hypercalcemia. The most common adverse reactions ( $\geq 20\%$ ) were fatigue, cough, nausea, rash, dyspnea, diarrhea, constipation, decreased appetite, back pain, and arthralgia. The most common laboratory abnormalities which have worsened compared to baseline in  $\geq 30\%$  of patients include increased creatinine, lymphopenia, anemia, increased AST, increased alkaline phosphatase, hyponatremia, increased triglycerides, and hyperkalemia. In addition, among patients with TSH < ULN at baseline, a greater proportion of patients experienced a treatment-emergent elevation of TSH > ULN in the intravenous nivolumab group compared to the everolimus group (26% and 14%, respectively).

Tables 11 and 12 summarize adverse reactions and laboratory abnormalities, respectively, in CHECKMATE-025.

**Table 11: Adverse Reactions in >15% of Patients Receiving Intravenous Nivolumab - CHECKMATE-025**

Adverse Reaction	Intravenous Nivolumab (n=406)		Everolimus (n=397)	
	Grades 1-4 (%)	Grades 3-4 (%)	Grades 1-4 (%)	Grades 3-4 (%)
<b>Adverse Reaction</b>	98	56	96	62
<b>General</b>				
Fatigue <sup>a</sup>	56	6	57	7
Pyrexia	17	0.7	20	0.8
<b>Respiratory, Thoracic and Mediastinal</b>				
Cough/productive cough	34	0	38	0.5
Dyspnea/exertional dyspnea	27	3	31	2
Upper respiratory infection <sup>b</sup>	18	0	11	0
<b>Gastrointestinal</b>				
Nausea	28	0.5	29	1
Diarrhea <sup>c</sup>	25	2.2	32	1.8
Constipation	23	0.5	18	0.5

**Table 11: Adverse Reactions in >15% of Patients Receiving Intravenous Nivolumab - CHECKMATE-025**

Adverse Reaction	Intravenous Nivolumab (n=406)		Everolimus (n=397)	
	Grades 1-4 (%)	Grades 3-4 (%)	Grades 1-4 (%)	Grades 3-4 (%)
Vomiting	16	0.5	16	0.5
<b>Skin and Subcutaneous Tissue</b>				
Rash <sup>d</sup>	28	1.5	36	1
Pruritus/generalized pruritus	19	0	14	0
<b>Metabolism and Nutrition</b>				
Decreased appetite	23	1.2	30	1.5
<b>Musculoskeletal and Connective Tissue</b>				
Arthralgia	20	1	14	0.5
Back pain	21	3.4	16	2.8

Toxicity was graded per NCI CTCAE v4.

<sup>a</sup> Includes asthenia, decreased activity, fatigue, and malaise.

<sup>b</sup> Includes nasopharyngitis, pharyngitis, rhinitis, and viral upper respiratory infection (URI).

<sup>c</sup> Includes colitis, enterocolitis, and gastroenteritis.

<sup>d</sup> Includes dermatitis, acneiform dermatitis, erythematous rash, generalized rash, macular rash, maculopapular rash, papular rash, pruritic rash, erythema multiforme, and erythema.

Other clinically important adverse reactions in CHECKMATE-025 were:

*General Disorders and Administration Site Conditions:* peripheral edema/edema

*Gastrointestinal Disorders:* abdominal pain/discomfort

*Musculoskeletal and Connective Tissue Disorders:* extremity pain, musculoskeletal pain

*Nervous System Disorders:* headache/migraine, peripheral neuropathy

*Investigations:* weight decreased

*Skin Disorders:* palmar-plantar erythrodysesthesia

**Table 12: Laboratory Values Worsening from Baseline<sup>a</sup> Occurring in >15% of Patients on Intravenous Nivolumab - CHECKMATE-025**

Laboratory Abnormality	Intravenous Nivolumab		Everolimus	
	Grades 1-4 (%)	Grades 3-4 (%)	Grades 1-4 (%)	Grades 3-4 (%)
<b>Hematology</b>				
Lymphopenia	42	6	53	11
Anemia	39	8	69	16

**Table 12: Laboratory Values Worsening from Baseline<sup>a</sup> Occurring in >15% of Patients on Intravenous Nivolumab - CHECKMATE-025**

Laboratory Abnormality	Intravenous Nivolumab		Everolimus	
	Grades 1-4 (%)	Grades 3-4 (%)	Grades 1-4 (%)	Grades 3-4 (%)
<b>Chemistry</b>				
Increased creatinine	42	2	45	1.6
Increased AST	33	2.8	39	1.6
Increased alkaline phosphatase	32	2.3	32	0.8
Hyponatremia	32	7	26	6
Hyperkalemia	30	4	20	2.1
Hypocalcemia	23	0.9	26	1.3
Increased ALT	22	3.2	31	0.8
Hypercalcemia	19	3.2	6	0.3
<b>Lipids</b>				
Increased triglycerides	32	1.5	67	11
Increased cholesterol	21	0.3	55	1.4

<sup>a</sup> Each test incidence is based on the number of patients who had both baseline and at least one on-study laboratory measurement available: intravenous nivolumab group (range: 259 to 401 patients) and everolimus group (range: 257 to 376 patients).

## Unresectable or Metastatic Melanoma

### *Previously Treated Metastatic Melanoma*

#### *CHECKMATE-037*

The safety of intravenous nivolumab was evaluated in CHECKMATE-037, a randomized, open-label trial in 370 patients with unresectable or metastatic melanoma [see *Clinical Studies (14.2)*]. Patients had documented disease progression following treatment with ipilimumab and, if BRAF V600 mutation positive, a BRAF inhibitor. The trial excluded patients with autoimmune disease, prior ipilimumab-related Grade 4 adverse reactions (except for endocrinopathies) or Grade 3 ipilimumab-related adverse reactions that had not resolved or were inadequately controlled within 12 weeks of the initiating event, patients with a condition requiring chronic systemic treatment with corticosteroids (>10 mg daily prednisone equivalent) or other immunosuppressive medications, a positive test for hepatitis B or C, and a history of HIV. Patients received intravenous nivolumab 3 mg/kg by intravenous infusion over 60 minutes every 2 weeks (n=268) or investigator's choice of chemotherapy (n=102): dacarbazine 1000 mg/m<sup>2</sup> intravenously every 3 weeks or carboplatin AUC 6 mg/mL/min and paclitaxel 175 mg/m<sup>2</sup> intravenously every 3 weeks. The median duration of exposure was 5.3 months (range: 1 day to 13.8+ months) in intravenous nivolumab-treated patients and was 2 months (range: 1 day to 9.6+ months) in chemotherapy-

treated patients. In this ongoing trial, 24% of patients received intravenous nivolumab for >6 months and 3% of patients received intravenous nivolumab for >1 year.

The population characteristics in the intravenous nivolumab group and the chemotherapy group were similar: 66% male, median age 59.5 years, 98% White, baseline Eastern Cooperative Oncology Group (ECOG) performance status 0 (59%) or 1 (41%), 74% with M1c stage disease, 73% with cutaneous melanoma, 11% with mucosal melanoma, 73% received two or more prior therapies for advanced or metastatic disease, and 18% had brain metastasis. There were more patients in the intravenous nivolumab group with elevated lactate dehydrogenase (LDH) at baseline (51% vs. 38%).

Serious adverse reactions occurred in 41% of patients receiving intravenous nivolumab. Intravenous nivolumab was discontinued for adverse reactions in 9% of patients. Twenty-six percent of patients receiving intravenous nivolumab had a dose interruption for an adverse reaction. Grade 3 and 4 adverse reactions occurred in 42% of patients receiving intravenous nivolumab. The most frequent Grade 3 and 4 adverse reactions reported in 2% to <5% of patients receiving intravenous nivolumab were abdominal pain, hyponatremia, increased aspartate aminotransferase, and increased lipase. The most common adverse reaction (reported in ≥20% of patients) was rash.

Tables 13 and 14 summarize the adverse reactions and laboratory abnormalities, respectively, in CHECKMATE-037.

**Table 13: Adverse Reactions Occurring in ≥10% of Intravenous Nivolumab-Treated Patients and at a Higher Incidence than in the Chemotherapy Arm (Between Arm Difference of ≥5% All Grades or ≥2% Grades 3-4) - CHECKMATE-037**

Adverse Reaction	Intravenous Nivolumab (n=268)		Chemotherapy (n=102)	
	All Grades (%)	Grades 3-4 (%)	All Grades (%)	Grades 3-4 (%)
<b>Skin and Subcutaneous Tissue</b>				
Rash <sup>a</sup>	21	0.4	7	0
Pruritus	19	0	3.9	0
<b>Respiratory, Thoracic and Mediastinal</b>				
Cough	17	0	6	0
<b>Infections</b>				
Upper respiratory tract infection <sup>b</sup>	11	0	2	0
<b>General</b>				
Peripheral edema	10	0	5	0

Toxicity was graded per NCI CTCAE v4.

<sup>a</sup> Includes maculopapular rash, erythematous rash, pruritic rash, follicular rash, macular rash, papular rash, pustular rash, vesicular rash, and acneiform dermatitis.

<sup>b</sup> Includes rhinitis, pharyngitis, and nasopharyngitis.

Clinically important adverse reactions in <10% of patients who received intravenous nivolumab were:

*Cardiac Disorders:* ventricular arrhythmia

*Eye Disorders:* iridocyclitis

*General Disorders and Administration Site Conditions:* infusion-related reactions

*Investigations:* increased amylase, increased lipase

*Nervous System Disorders:* dizziness, peripheral and sensory neuropathy

*Skin and Subcutaneous Tissue Disorders:* exfoliative dermatitis, erythema multiforme, vitiligo, psoriasis

**Table 14: Laboratory Abnormalities Worsening from Baseline<sup>a</sup> Occurring in ≥10% of Intravenous Nivolumab-Treated Patients and at a Higher Incidence than in the Chemotherapy Arm (Between Arm Difference of ≥5% All Grades or ≥2% Grades 3-4) - CHECKMATE-037**

Laboratory Abnormality	Intravenous Nivolumab		Chemotherapy	
	All Grades (%)	Grades 3-4 (%)	All Grades (%)	Grades 3-4 (%)
Increased AST	28	2.4	12	1
Hyponatremia	25	5	18	1.1
Increased alkaline phosphatase	22	2.4	13	1.1
Increased ALT	16	1.6	5	0
Hyperkalemia	15	2	6	0

<sup>a</sup> Each test incidence is based on the number of patients who had both baseline and at least one on-study laboratory measurement available: intravenous nivolumab group (range: 252 to 256 patients) and chemotherapy group (range: 94 to 96 patients).

### *Previously Untreated Metastatic Melanoma*

#### *CHECKMATE-066*

The safety of intravenous nivolumab was also evaluated in CHECKMATE-066, a randomized, double-blind, active-controlled trial in 411 previously untreated patients with BRAF V600 wild-type unresectable or metastatic melanoma [see *Clinical Studies (14.2)*]. The trial excluded patients with autoimmune disease and patients requiring chronic systemic treatment with corticosteroids (>10 mg daily prednisone equivalent) or other immunosuppressive medications. Patients received intravenous nivolumab 3 mg/kg by intravenous infusion over 60 minutes every 2 weeks (n=206) or dacarbazine 1000 mg/m<sup>2</sup> intravenously every 3 weeks (n=205). The median duration of exposure was 6.5 months (range: 1 day to 16.6 months) in intravenous nivolumab-treated patients. In this trial, 47% of patients received intravenous nivolumab for >6 months and 12% of patients received intravenous nivolumab for >1 year.

The trial population characteristics in the intravenous nivolumab group and dacarbazine group: 59% male, median age 65 years, 99.5% White, 61% with M1c stage disease, 74% with cutaneous melanoma, 11% with mucosal melanoma, 4% with brain metastasis, and 37% with elevated LDH at baseline. There were more patients in the intravenous nivolumab group with ECOG performance status 0 (71% vs. 59%).

Serious adverse reactions occurred in 36% of patients receiving intravenous nivolumab. Adverse reactions led to permanent discontinuation of intravenous nivolumab in 7% of patients and dose interruption in 26% of patients; no single type of adverse reaction accounted for the majority of intravenous nivolumab discontinuations. Grade 3 and 4 adverse reactions occurred in 41% of patients receiving intravenous nivolumab.

The most frequent Grade 3 and 4 adverse reactions reported in  $\geq 2\%$  of patients receiving intravenous nivolumab were increased gamma-glutamyl transferase (3.9%) and diarrhea (3.4%). The most common adverse reactions (reported in  $\geq 20\%$  of patients and at a higher incidence than in the dacarbazine arm) were fatigue, musculoskeletal pain, rash, and pruritus.

Tables 15 and 16 summarize selected adverse reactions and laboratory abnormalities, respectively, in CHECKMATE-066.

**Table 15: Adverse Reactions Occurring in  $\geq 10\%$  of Intravenous Nivolumab-Treated Patients and at a Higher Incidence than in the Dacarbazine Arm (Between Arm Difference of  $\geq 5\%$  All Grades or  $\geq 2\%$  Grades 3-4) - CHECKMATE-066**

Adverse Reaction	Intravenous Nivolumab (n=206)		Dacarbazine (n=205)	
	All Grades (%)	Grades 3-4 (%)	All Grades (%)	Grades 3-4 (%)
<b>General</b>				
Fatigue	49	1.9	39	3.4
Edema <sup>a</sup>	12	1.5	4.9	0
<b>Musculoskeletal and Connective Tissue</b>				
Musculoskeletal pain <sup>b</sup>	32	2.9	25	2.4
<b>Skin and Subcutaneous Tissue</b>				
Rash <sup>c</sup>	28	1.5	12	0
Pruritus	23	0.5	12	0
Vitiligo	11	0	0.5	0
Erythema	10	0	2.9	0
<b>Infections</b>				
Upper respiratory tract infection <sup>d</sup>	17	0	6	0

Toxicity was graded per NCI CTCAE v4.

- <sup>a</sup> Includes periorbital edema, face edema, generalized edema, gravitational edema, localized edema, peripheral edema, pulmonary edema, and lymphedema.
- <sup>b</sup> Includes back pain, bone pain, musculoskeletal chest pain, musculoskeletal discomfort, myalgia, neck pain, pain in extremity, pain in jaw, and spinal pain.
- <sup>c</sup> Includes maculopapular rash, erythematous rash, pruritic rash, follicular rash, macular rash, papular rash, pustular rash, vesicular rash, dermatitis, allergic dermatitis, exfoliative dermatitis, acneiform dermatitis, drug eruption, and skin reaction.
- <sup>d</sup> Includes rhinitis, viral rhinitis, pharyngitis, and nasopharyngitis.

Clinically important adverse reactions in <10% of patients who received intravenous nivolumab were:

*Nervous System Disorders:* peripheral neuropathy

**Table 16: Laboratory Abnormalities Worsening from Baseline<sup>a</sup> Occurring in ≥10% of Intravenous Nivolumab-Treated Patients and at a Higher Incidence than in the Dacarbazine Arm (Between Arm Difference of ≥5% All Grades or ≥2% Grades 3-4) - CHECKMATE-066**

Laboratory Abnormality	Intravenous Nivolumab		Dacarbazine	
	All Grades (%)	Grades 3-4 (%)	All Grades (%)	Grades 3-4 (%)
Increased ALT	25	3	19	0.5
Increased AST	24	3.6	19	0.5
Increased alkaline phosphatase	21	2.6	14	1.6
Increased bilirubin	13	3.1	6	0

<sup>a</sup> Each test incidence is based on the number of patients who had both baseline and at least one on-study laboratory measurement available: intravenous nivolumab group (range: 194 to 197 patients) and dacarbazine group (range: 186 to 193 patients).

*CHECKMATE-067*

The safety of intravenous nivolumab, administered with ipilimumab or as a single agent, was evaluated in CHECKMATE-067, a randomized (1:1:1), double-blind trial in 937 patients with previously untreated, unresectable or metastatic melanoma [see *Clinical Studies (14.2)*]. The trial excluded patients with autoimmune disease, a medical condition requiring systemic treatment with corticosteroids (more than 10 mg daily prednisone equivalent) or other immunosuppressive medication within 14 days of the start of study therapy, a positive test result for hepatitis B or C, or a history of HIV.

Patients were randomized to receive:

- Intravenous nivolumab 1 mg/kg over 60 minutes with ipilimumab 3 mg/kg by intravenous infusion every 3 weeks for 4 doses followed by intravenous nivolumab as a single agent at a dose of 3 mg/kg by intravenous infusion over 60 minutes every 2 weeks (nivolumab and ipilimumab arm; n=313), or
- Intravenous nivolumab 3 mg/kg by intravenous infusion over 60 minutes every 2 weeks (nivolumab arm; n=313), or

- Ipilimumab 3 mg/kg by intravenous infusion every 3 weeks for up to 4 doses (ipilimumab arm; n=311).

The median duration of exposure to intravenous nivolumab was 2.8 months (range: 1 day to 36.4 months) for the intravenous nivolumab and ipilimumab arm and 6.6 months (range: 1 day to 36.0 months) for the intravenous nivolumab arm. In the intravenous nivolumab and ipilimumab arm, 39% were exposed to intravenous nivolumab for  $\geq 6$  months and 30% exposed for  $>1$  year. In the intravenous nivolumab arm, 53% were exposed for  $\geq 6$  months and 40% for  $>1$  year.

The population characteristics were: 65% male, median age 61 years, 97% White, baseline ECOG performance status 0 (73%) or 1 (27%), 93% with American Joint Committee on Cancer (AJCC) Stage IV disease, 58% with M1c stage disease; 36% with elevated LDH at baseline, 4% with a history of brain metastasis, and 22% had received adjuvant therapy.

Serious adverse reactions (74% and 44%), adverse reactions leading to permanent discontinuation (47% and 18%) or to dosing delays (58% and 36%), and Grade 3 or 4 adverse reactions (72% and 51%) all occurred more frequently in the intravenous nivolumab and ipilimumab arm relative to the intravenous nivolumab arm.

The most frequent ( $\geq 10\%$ ) serious adverse reactions in the intravenous nivolumab and ipilimumab arm and the intravenous nivolumab arm, respectively, were diarrhea (13% and 2.2%), colitis (10% and 1.9%), and pyrexia (10% and 1%). The most frequent adverse reactions leading to discontinuation of both drugs in the intravenous nivolumab and ipilimumab arm and of intravenous nivolumab in the intravenous nivolumab arm, respectively, were colitis (10% and 0.6%), diarrhea (8% and 2.2%), increased ALT (4.8% and 1%), increased AST (4.5% and 0.6%), and pneumonitis (1.9% and 0.3%).

The most common ( $\geq 20\%$ ) adverse reactions in the intravenous nivolumab and ipilimumab arm were fatigue, diarrhea, rash, nausea, pyrexia, pruritus, musculoskeletal pain, vomiting, decreased appetite, cough, headache, dyspnea, upper respiratory tract infection, arthralgia, and increased transaminases. The most common ( $\geq 20\%$ ) adverse reactions in the intravenous nivolumab arm were fatigue, rash, musculoskeletal pain, diarrhea, nausea, cough, pruritus, upper respiratory tract infection, decreased appetite, headache, constipation, arthralgia, and vomiting.

Tables 17 and 18 summarize the incidence of adverse reactions and laboratory abnormalities, respectively, in CHECKMATE-067.

**Table 17: Adverse Reactions Occurring in  $\geq 10\%$  of Patients on the Intravenous Nivolumab and Ipilimumab Arm or the Intravenous Nivolumab Arm and at a Higher Incidence than in the Ipilimumab Arm (Between Arm Difference of  $\geq 5\%$  All Grades or  $\geq 2\%$  Grades 3-4) - CHECKMATE-067**

Adverse Reaction	Intravenous Nivolumab and Ipilimumab (n=313)		Intravenous Nivolumab (n=313)		Ipilimumab (n=311)	
	All Grades (%)	Grades 3-4 (%)	All Grades (%)	Grades 3-4 (%)	All Grades (%)	Grades 3-4 (%)
<b>General</b>						
Fatigue <sup>a</sup>	62	7	59	1.6	51	4.2
Pyrexia	40	1.6	16	0	18	0.6
<b>Gastrointestinal</b>						
Diarrhea	54	11	36	5	47	7
Nausea	44	3.8	30	0.6	31	1.9
Vomiting	31	3.8	20	1	17	1.6
<b>Skin and Subcutaneous Tissue</b>						
Rash <sup>b</sup>	53	6	40	1.9	42	3.5
Vitiligo	9	0	10	0.3	5	0
<b>Musculoskeletal and Connective Tissue</b>						
Musculoskeletal pain <sup>c</sup>	32	2.6	42	3.8	36	1.9
Arthralgia	21	0.3	21	1	16	0.3
<b>Metabolism and Nutrition</b>						
Decreased appetite	29	1.9	22	0	24	1.3
<b>Respiratory, Thoracic and Mediastinal</b>						
Cough/productive cough	27	0.3	28	0.6	22	0
Dyspnea/exertional dyspnea	24	2.9	18	1.3	17	0.6
<b>Infections</b>						
Upper respiratory tract infection <sup>d</sup>	23	0	22	0.3	17	0
<b>Endocrine</b>						
Hypothyroidism	19	0.6	11	0	5	0
Hyperthyroidism	11	1.3	6	0	1	0

**Table 17: Adverse Reactions Occurring in  $\geq 10\%$  of Patients on the Intravenous Nivolumab and Ipilimumab Arm or the Intravenous Nivolumab Arm and at a Higher Incidence than in the Ipilimumab Arm (Between Arm Difference of  $\geq 5\%$  All Grades or  $\geq 2\%$  Grades 3-4) - CHECKMATE-067**

Adverse Reaction	Intravenous Nivolumab and Ipilimumab (n=313)		Intravenous Nivolumab (n=313)		Ipilimumab (n=311)	
	All Grades (%)	Grades 3-4 (%)	All Grades (%)	Grades 3-4 (%)	All Grades (%)	Grades 3-4 (%)
<b>Investigations</b>						
Decreased weight	12	0	7	0	7	0.3
<b>Vascular</b>						
Hypertension <sup>c</sup>	7	2.2	11	5	9	2.3

Toxicity was graded per NCI CTCAE v4.

<sup>a</sup> Includes asthenia and fatigue.

<sup>b</sup> Includes pustular rash, dermatitis, acneiform dermatitis, allergic dermatitis, atopic dermatitis, bullous dermatitis, exfoliative dermatitis, psoriasiform dermatitis, drug eruption, exfoliative rash, erythematous rash, generalized rash, macular rash, maculopapular rash, morbilliform rash, papular rash, papulosquamous rash, and pruritic rash.

<sup>c</sup> Includes back pain, bone pain, musculoskeletal chest pain, musculoskeletal discomfort, myalgia, neck pain, pain in extremity, and spinal pain.

<sup>d</sup> Includes upper respiratory tract infection, nasopharyngitis, pharyngitis, and rhinitis.

<sup>e</sup> Includes hypertension and blood pressure increased.

Clinically important adverse reactions in  $< 10\%$  of patients who received intravenous nivolumab with ipilimumab or intravenous nivolumab as a single agent were:

*Gastrointestinal Disorders:* stomatitis, intestinal perforation

*Skin and Subcutaneous Tissue Disorders:* vitiligo

*Musculoskeletal and Connective Tissue Disorders:* myopathy, Sjogren's syndrome, spondyloarthritis, myositis (including polymyositis)

*Nervous System Disorders:* neuritis, peroneal nerve palsy

**Table 18: Laboratory Abnormalities Worsening from Baseline<sup>a</sup> Occurring in  $\geq 20\%$  of Patients Treated with Intravenous Nivolumab with Ipilimumab or Single-Agent Intravenous Nivolumab and at a Higher Incidence than in the Ipilimumab Arm (Between Arm Difference of  $\geq 5\%$  All Grades or  $\geq 2\%$  Grades 3-4) - CHECKMATE-067**

Laboratory Abnormality	Intravenous Nivolumab and Ipilimumab		Intravenous Nivolumab		Ipilimumab	
	All Grades (%)	Grade 3-4 (%)	All Grades (%)	Grade 3-4 (%)	All Grades (%)	Grade 3-4 (%)
<b>Chemistry</b>						
Increased ALT	55	16	25	3	29	2.7
Hyperglycemia	53	5.3	46	7	26	0
Increased AST	52	13	29	3.7	29	1.7
Hyponatremia	45	10	22	3.3	26	7
Increased lipase	43	22	32	12	24	7
Increased alkaline phosphatase	41	6	27	2	23	2
Hypocalcemia	31	1.1	15	0.7	20	0.7
Increased amylase	27	10	19	2.7	15	1.6
Increased creatinine	26	2.7	19	0.7	17	1.3
<b>Hematology</b>						
Anemia	52	2.7	41	2.6	41	6
Lymphopenia	39	5	41	4.9	29	4

<sup>a</sup> Each test incidence is based on the number of patients who had both baseline and at least one on-study laboratory measurement available: intravenous nivolumab and ipilimumab (range: 75 to 297); intravenous nivolumab (range: 81 to 306); ipilimumab (range: 61 to 301).

### Adjuvant Treatment of Melanoma

#### *CHECKMATE-76K*

The safety of intravenous nivolumab as a single agent was evaluated in CHECKMATE-76K, a randomized (2:1), double-blind trial in 788 patients with completely resected Stage IIB/C melanoma who received intravenous nivolumab 480 mg by intravenous infusion over 30 minutes every 4 weeks (n=524) or placebo by intravenous infusion over 30 minutes every 4 weeks (n=264) for up to 1 year [see *Clinical Studies (14.3)*]. The median duration of exposure was 11 months in patients treated with intravenous nivolumab and 11 months in patients treated with placebo.

Serious adverse reactions occurred in 18% of patients treated with intravenous nivolumab. A fatal adverse reaction occurred in 1 (0.2%) patient (heart failure and acute kidney injury). Permanent

discontinuation of intravenous nivolumab due to an adverse reaction occurred in 17% of patients. Adverse reactions which resulted in permanent discontinuation of intravenous nivolumab in >1% of patients included diarrhea (1.1%), arthralgia (1.7%), and rash (1.7%).

Dosage interruptions of intravenous nivolumab due to an adverse reaction occurred in 25% of patients. Adverse reactions which required dosage interruption in >1% of patients included COVID-19 infection, infusion related reaction, diarrhea, arthralgia, and increased ALT.

The most common adverse reactions (reported in  $\geq 20\%$  of patients) were fatigue, musculoskeletal pain, rash, diarrhea, and pruritus.

Tables 19 and 20 summarize the adverse reactions and laboratory abnormalities, respectively, in CHECKMATE-76K.

**Table 19: Adverse Reactions Occurring in  $\geq 10\%$  of Patients Treated with Intravenous Nivolumab - CHECKMATE-76K**

Adverse Reaction	Intravenous Nivolumab (n=524)		Placebo (n=264)	
	All Grades (%)	Grades 3-4 (%)	All Grades (%)	Grades 3-4 (%)
<b>General</b>				
Fatigue <sup>a</sup>	36	0.4	34	0.4
<b>Musculoskeletal and connective tissue</b>				
Musculoskeletal pain <sup>b</sup>	30	0.4	26	0.4
<b>Skin and Subcutaneous Tissue</b>				
Rash <sup>c</sup>	28	1.1	15	0.4
Pruritus	20	0.2	11	0
<b>Gastrointestinal</b>				
Diarrhea <sup>d</sup>	23	1.3	16	0
Nausea	14	0	11	0
<b>Endocrine</b>				
Hypothyroidism <sup>e</sup>	14	0	2.3	0
<b>Nervous system</b>				
Headache <sup>f</sup>	12	0.2	14	0.8

Toxicity was graded per NCI CTCAE v5.

<sup>a</sup> Includes asthenia.

<sup>b</sup> Includes arthralgia, arthritis, back pain, bone pain, musculoskeletal chest pain, musculoskeletal discomfort, musculoskeletal stiffness, myalgia, neck pain, non-cardiac chest pain, spinal pain, pain in extremity.

<sup>c</sup> Includes dermatitis, dermatitis acneiform, dyshidrotic eczema, eczema, eczema asteatotic, eyelid rash, genital rash, pemphigoid, penile rash, rash erythematous, rash follicular, rash macular, rash maculo-papular, rash papular, rash pruritic, rash pustular, rash vesicular, skin exfoliation, toxic skin eruption.

<sup>d</sup> Includes autoimmune colitis, colitis, diarrhea, enteritis, enterocolitis

<sup>e</sup> Includes autoimmune hypothyroidism, blood thyroid stimulating hormone increased.

<sup>f</sup> Includes cluster headache, migraine.

**Table 20: Laboratory Abnormalities Worsening from Baseline<sup>a</sup> Occurring in  $\geq 10\%$  of Intravenous Nivolumab-Treated Patients - CHECKMATE-76K**

Laboratory Abnormality	Intravenous Nivolumab (n=524)		Placebo (n=264)	
	All Grades (%)	Grades 3-4 (%)	All Grades (%)	Grades 3-4 (%)
<b>Hematology</b>				
Anemia	19	0	14	0
Lymphopenia	17	1.1	17	1.7
Neutropenia	10	0	10	0.4
<b>Chemistry</b>				
AST increased	25	2.2	16	0.4
Lipase increased	22	2.9	21	2.3
ALT increased	20	2.1	15	0.4
Amylase increased	17	0.4	9	0
Creatinine increased	15	0.4	13	0
Sodium decreased	13	0.6	11	0.4
Potassium increased	13	1	15	1.1

<sup>a</sup> Each test incidence is based on the number of patients who had both baseline and at least one on-study laboratory measurement available: intravenous nivolumab group (range: 262 to 513 patients) and placebo group (range: 138 to 261 patients).

### CHECKMATE-238

The safety of intravenous nivolumab as a single agent was evaluated in CHECKMATE-238, a randomized (1:1), double-blind trial in 905 patients with completely resected Stage IIIB/C or Stage IV melanoma received intravenous nivolumab 3 mg/kg by intravenous infusion over 60 minutes every 2 weeks (n=452) or ipilimumab 10 mg/kg by intravenous infusion every 3 weeks for 4 doses then every 12 weeks beginning at Week 24 for up to 1 year (n=453) [see *Clinical Studies (14.3)*]. The median duration of exposure was 11.5 months in intravenous nivolumab-treated patients and was 2.7 months in ipilimumab-treated patients. In this ongoing trial, 74% of patients received intravenous nivolumab for >6 months.

Serious adverse reactions occurred in 18% of intravenous nivolumab-treated patients. Study therapy was discontinued for adverse reactions in 9% of intravenous nivolumab-treated patients and 42% of ipilimumab-treated patients. Twenty-eight percent of intravenous nivolumab-treated patients had at least one omitted dose for an adverse reaction. Grade 3 or 4 adverse reactions occurred in 25% of intravenous nivolumab-treated patients.

The most frequent Grade 3 and 4 adverse reactions reported in  $\geq 2\%$  of intravenous nivolumab-treated patients were diarrhea and increased lipase and amylase. The most common adverse

reactions (at least 20%) were fatigue, diarrhea, rash, musculoskeletal pain, pruritus, headache, nausea, upper respiratory infection, and abdominal pain. The most common immune-mediated adverse reactions were rash (16%), diarrhea/colitis (6%), and hepatitis (3%).

Tables 21 and 22 summarize the adverse reactions and laboratory abnormalities, respectively, in CHECKMATE-238.

**Table 21: Adverse Reactions Occurring in  $\geq 10\%$  of Intravenous Nivolumab-Treated Patients - CHECKMATE-238**

Adverse Reaction	Intravenous Nivolumab (n=452)		Ipilimumab 10 mg/kg (n=453)	
	All Grades (%)	Grades 3-4 (%)	All Grades (%)	Grades 3-4 (%)
<b>General</b>				
Fatigue <sup>a</sup>	57	0.9	55	2.4
<b>Gastrointestinal</b>				
Diarrhea	37	2.4	55	11
Nausea	23	0.2	28	0
Abdominal pain <sup>b</sup>	21	0.2	23	0.9
Constipation	10	0	9	0
<b>Skin and Subcutaneous Tissue</b>				
Rash <sup>c</sup>	35	1.1	47	5.3
Pruritus	28	0	37	1.1
<b>Musculoskeletal and Connective Tissue</b>				
Musculoskeletal pain <sup>d</sup>	32	0.4	27	0.4
Arthralgia	19	0.4	13	0.4
<b>Nervous System</b>				
Headache	23	0.4	31	2.0
Dizziness <sup>e</sup>	11	0	8	0
<b>Infections</b>				
Upper respiratory tract infection <sup>f</sup>	22	0	15	0.2
<b>Respiratory, Thoracic and Mediastinal</b>				
Cough/productive cough	19	0	19	0
Dyspnea/exertional dyspnea	10	0.4	10	0.2
<b>Endocrine</b>				
Hypothyroidism <sup>g</sup>	12	0.2	7.5	0.4

Toxicity was graded per NCI CTCAE v4.

<sup>a</sup> Includes asthenia.

- <sup>b</sup> Includes abdominal discomfort, lower abdominal pain, upper abdominal pain, and abdominal tenderness.
- <sup>c</sup> Includes dermatitis described as acneiform, allergic, bullous, or exfoliative and rash described as generalized, erythematous, macular, papular, maculopapular, pruritic, pustular, vesicular, or butterfly, and drug eruption.
- <sup>d</sup> Includes back pain, bone pain, musculoskeletal chest pain, musculoskeletal discomfort, myalgia, neck pain, spinal pain, and pain in extremity.
- <sup>e</sup> Includes postural dizziness and vertigo.
- <sup>f</sup> Includes upper respiratory tract infection including viral respiratory tract infection, lower respiratory tract infection, rhinitis, pharyngitis, and nasopharyngitis.
- <sup>g</sup> Includes secondary hypothyroidism and autoimmune hypothyroidism.

**Table 22: Laboratory Abnormalities Worsening from Baseline<sup>a</sup> Occurring in  $\geq 10\%$  of Intravenous Nivolumab-Treated Patients - CHECKMATE-238**

Laboratory Abnormality	Intravenous Nivolumab		Ipilimumab 10 mg/kg	
	All Grades (%)	Grades 3-4 (%)	All Grades (%)	Grades 3-4 (%)
<b>Hematology</b>				
Lymphopenia	27	0.4	12	0.9
Anemia	26	0	34	0.5
Leukopenia	14	0	2.7	0.2
Neutropenia	13	0	6	0.5
<b>Chemistry</b>				
Increased Lipase	25	7	23	9
Increased ALT	25	1.8	40	12
Increased AST	24	1.3	33	9
Increased Amylase	17	3.3	13	3.1
Hyponatremia	16	1.1	22	3.2
Hyperkalemia	12	0.2	9	0.5
Increased Creatinine	12	0	13	0
Hypocalcemia	10	0.7	16	0.5

<sup>a</sup> Each test incidence is based on the number of patients who had both baseline and at least one on-study laboratory measurement available: intravenous nivolumab group (range: 400 to 447 patients) and ipilimumab 10 mg/kg group (range: 392 to 443 patients).

### Non-Small Cell Lung Cancer

#### *Neoadjuvant Treatment of Resectable (Tumors $\geq 4$ cm or Node Positive) Non-Small Cell Lung Cancer*

##### *CHECKMATE-816*

The safety of intravenous nivolumab in combination with platinum-doublet chemotherapy was evaluated in CHECKMATE-816, a randomized, open-label, multicenter trial in patients with resectable NSCLC [see *Clinical Studies (14.4)*]. Patients received either intravenous nivolumab

360 mg administered in combination with platinum-doublet chemotherapy administered every 3 weeks for 3 cycles; or platinum-doublet chemotherapy administered every 3 weeks for 3 cycles.

The median age of patients who received intravenous nivolumab in combination with platinum-doublet chemotherapy or platinum-doublet chemotherapy was 65 years (range: 34 – 84); 72% male; 47% White, 50% Asian, and 2% Black/African American.

Serious adverse reactions occurred in 30% of patients who were treated with intravenous nivolumab in combination with platinum-doublet chemotherapy. Serious adverse reactions in >2% included pneumonia and vomiting. No fatal adverse reactions occurred in patients who received intravenous nivolumab in combination with platinum-doublet chemotherapy.

Study therapy with intravenous nivolumab in combination with platinum-doublet chemotherapy was permanently discontinued for adverse reactions in 10% of patients and 30% had at least one treatment withheld for an adverse reaction. The most common adverse reactions (≥1%) resulting in permanent discontinuation of intravenous nivolumab in combination with platinum-doublet chemotherapy were anaphylactic reaction (1.7%), acute kidney injury (1.1%), rash (1.1%), and fatigue (1.1%).

The most common (>20%) adverse reactions were nausea, constipation, fatigue, decreased appetite, and rash. The most common Grade 3 or 4 laboratory abnormalities (≥2%) were neutropenia, hyperglycemia, leukopenia, lymphopenia, increased amylase, anemia, thrombocytopenia, and hyponatremia.

Tables 23 and 24 summarize selected adverse reactions and laboratory abnormalities, respectively, in CHECKMATE-816.

**Table 23: Adverse Reactions in >10% of Patients with Early-Stage NSCLC Receiving Neoadjuvant Intravenous Nivolumab and Platinum-Doublet Chemotherapy in CHECKMATE-816**

Adverse Reaction	Intravenous Nivolumab and Platinum-Doublet Chemotherapy (n=176)		Platinum-Doublet Chemotherapy (n=176)	
	All Grades (%)	Grades 3 or 4 (%)	All Grades (%)	Grades 3 or 4 (%)
<b>Gastrointestinal</b>				
Nausea	38	0.6	45	1.1
Constipation	34	0	32	1.1
Vomiting	11	1.1	13	0.6
<b>General</b>				
Fatigue <sup>a</sup>	26	2.3	23	1.1
Malaise	15	0.6	14	0.6
<b>Metabolism and Nutrition</b>				
Decreased appetite	20	1.1	23	2.3

**Table 23: Adverse Reactions in >10% of Patients with Early-Stage NSCLC Receiving Neoadjuvant Intravenous Nivolumab and Platinum-Doublet Chemotherapy in CHECKMATE-816**

Adverse Reaction	Intravenous Nivolumab and Platinum-Doublet Chemotherapy (n=176)		Platinum-Doublet Chemotherapy (n=176)	
	All Grades (%)	Grades 3 or 4 (%)	All Grades (%)	Grades 3 or 4 (%)
<b>Skin and Subcutaneous Tissue</b>				
Rash <sup>b</sup>	20	2.3	7	0
Alopecia	11	0	15	0
<b>Nervous System</b>				
Peripheral neuropathy <sup>c</sup>	13	0	6	0

Toxicity was graded per NCI CTCAE v4.

<sup>a</sup> Includes fatigue and asthenia

<sup>b</sup> Includes rash, dermatitis, acneiform dermatitis, atopic dermatitis, bullous dermatitis, drug eruption, maculopapular rash, and pruritic rash.

<sup>c</sup> Includes peripheral neuropathy, dysesthesia, hypoesthesia, peripheral motor neuropathy, peripheral sensory neuropathy.

**Table 24: Select Laboratory Values Worsening from Baseline<sup>a</sup> Occurring in >20% of Patients with Early-Stage NSCLC Receiving Neoadjuvant Intravenous Nivolumab and Platinum-Doublet Chemotherapy in CHECKMATE-816**

Laboratory Abnormality	Intravenous Nivolumab and Platinum-Doublet Chemotherapy <sup>a</sup>		Platinum-Doublet Chemotherapy <sup>a</sup>	
	All Grades (%)	Grades 3 or 4 (%)	All Grades (%)	Grades 3 or 4 (%)
<b>Hematology</b>				
Anemia	63	3.5	70	6
Neutropenia	58	22	58	27
Leukopenia	53	5	51	11
Lymphopenia	38	4.7	31	1.8
Thrombocytopenia	24	2.9	22	3
<b>Chemistry</b>				
Hyperglycemia	37	6	35	2.9
Hypomagnesemia	25	1.2	29	1.2
Hyponatremia	25	2.4	28	1.8
Increased amylase	23	3.6	13	1.8

**Table 24: Select Laboratory Values Worsening from Baseline<sup>a</sup> Occurring in >20% of Patients with Early-Stage NSCLC Receiving Neoadjuvant Intravenous Nivolumab and Platinum-Doublet Chemotherapy in CHECKMATE-816**

Laboratory Abnormality	Intravenous Nivolumab and Platinum-Doublet Chemotherapy <sup>a</sup>		Platinum-Doublet Chemotherapy <sup>a</sup>	
	All Grades (%)	Grades 3 or 4 (%)	All Grades (%)	Grades 3 or 4 (%)
Increased ALT	23	0	20	1.2

<sup>a</sup> Each test incidence is based on the number of patients who had both baseline and at least one on-study laboratory measurement available: intravenous nivolumab and platinum-doublet chemotherapy group (range: 73 to 171 patients) and platinum-doublet chemotherapy group (range: 68 to 171 patients).

***Neoadjuvant and Adjuvant Treatment of Resectable (Tumors  $\geq 4$  cm or Node Positive) Non-Small Cell Lung Cancer***

***CHECKMATE-77T***

The safety of intravenous nivolumab in combination with neoadjuvant platinum-doublet chemotherapy followed by surgery and continued adjuvant treatment with intravenous nivolumab as a single agent after surgery was evaluated in CHECKMATE-77T, a randomized, double-blind, multicenter trial in patients with previously untreated resectable Stage IIA (>4 cm) to IIIB (T3N2 or T4N2) NSCLC (per the AJCC Cancer Staging Manual 8th Edition) [see *Clinical Studies (14.5)*]. Patients with active autoimmune disease or a medical condition that required immunosuppression were ineligible. The median duration of exposure to intravenous nivolumab was 10.3 months (range: 1 day to 22.3 months).

The study population characteristics were: median age 66 years (range: 35 - 86); 71% male; 72% White, 25% Asian, 1.7% Black/African American, and 1.5% other race; and 6% Hispanic or Latino.

Adverse reactions occurring in patients with resectable NSCLC receiving intravenous nivolumab in combination with platinum-doublet chemotherapy, given as neoadjuvant treatment and followed as a single agent adjuvant treatment after surgery, were generally similar to those occurring in patients in other clinical trials across tumor types receiving intravenous nivolumab in combination with chemotherapy.

***Neoadjuvant Phase of CHECKMATE-77T***

A total of 228 patients received at least 1 dose of intravenous nivolumab in combination with platinum-doublet chemotherapy as neoadjuvant treatment and 230 patients received at least 1 dose of placebo in combination with platinum-doublet chemotherapy as neoadjuvant treatment.

Serious adverse reactions occurred in 21% of patients who received intravenous nivolumab in combination with platinum-doublet chemotherapy as neoadjuvant treatment; the most frequent ( $\geq 2\%$ ) serious adverse reactions was pneumonia. Fatal adverse reactions occurred in 2.2% of

patients, due to cerebrovascular accident, COVID-19 infection, hemoptysis, pneumonia, and pneumonitis (0.4% each).

Permanent discontinuation of any study drug due to an adverse reaction occurred in 13% of patients who received intravenous nivolumab in combination with platinum-doublet chemotherapy as neoadjuvant treatment; the most frequent ( $\geq 1\%$ ) adverse reaction that led to permanent discontinuation of any study drug was peripheral sensory neuropathy (2.2%).

Of the 228 intravenous nivolumab-treated patients and 230 placebo-treated patients who received neoadjuvant treatment, 5.3% (n=12) and 3.5% (n=8), respectively, did not receive surgery due to adverse reactions. The adverse reactions that led to cancellation of surgery in intravenous nivolumab-treated patients were cerebrovascular accident, pneumonia, and colitis/diarrhea (2 patients each) and acute coronary syndrome, myocarditis, hemoptysis, pneumonitis, COVID-19, and myositis (1 patient each).

Of the 178 intravenous nivolumab-treated patients who received surgery, 4.5% (n=8) experienced delay of surgery (surgery more than 6 weeks from last neoadjuvant treatment) due to adverse reactions. Of the 178 placebo-treated patients who received surgery, 3.9% (n=7) experienced delay of surgery due to adverse reactions.

Of the 178 intravenous nivolumab-treated patients who received surgery, 7% (n=13) did not receive adjuvant treatment due to adverse reactions. Of the 178 placebo-treated patients who received surgery, 2.8% (n=5) did not receive adjuvant treatment due to adverse reactions.

### ***Adjuvant Phase of CHECKMATE-77T***

A total of 142 patients in the intravenous nivolumab arm and 152 patients in the placebo arm received at least 1 dose of adjuvant treatment.

Of the patients who received single agent intravenous nivolumab as adjuvant treatment, 22% experienced serious adverse reactions; the most frequent serious adverse reaction was pneumonitis/ILD (2.8%). One fatal adverse reaction due to COVID-19 occurred. Permanent discontinuation of adjuvant intravenous nivolumab due to an adverse reaction occurred in 14% of patients; the most frequent ( $\geq 1\%$ ) adverse reactions that led to permanent discontinuation of adjuvant intravenous nivolumab were pneumonitis (4.2%) and diarrhea (1.4%).

### ***Second-line Treatment of Metastatic NSCLC***

#### ***CHECKMATE-017 and CHECKMATE-057***

The safety of intravenous nivolumab was evaluated in CHECKMATE-017, a randomized open-label, multicenter trial in patients with metastatic squamous NSCLC and progression on or after one prior platinum doublet-based chemotherapy regimen and in CHECKMATE-057, a randomized, open-label, multicenter trial in patients with metastatic non-squamous NSCLC and progression on or after one prior platinum doublet-based chemotherapy regimen [see *Clinical Studies (14.6)*]. These trials excluded patients with active autoimmune disease, medical conditions requiring systemic immunosuppression, or with symptomatic interstitial lung disease. Patients received intravenous nivolumab 3 mg/kg over 60 minutes by intravenous infusion every 2 weeks

or docetaxel 75 mg/m<sup>2</sup> intravenously every 3 weeks. The median duration of therapy in intravenous nivolumab-treated patients in CHECKMATE-017 was 3.3 months (range: 1 day to 21.7+ months) and in CHECKMATE-057 was 2.6 months (range: 0 to 24.0+ months). In CHECKMATE-017, 36% of patients received intravenous nivolumab for at least 6 months and 18% of patients received intravenous nivolumab for at least 1 year and in CHECKMATE-057, 30% of patients received intravenous nivolumab for >6 months and 20% of patients received intravenous nivolumab for >1 year.

Across both trials, the median age of intravenous nivolumab-treated patients was 61 years (range: 37 to 85); 38% were ≥65 years of age, 61% were male, and 91% were White. Ten percent of patients had brain metastases and ECOG performance status was 0 (26%) or 1 (74%).

In CHECKMATE-057, in the intravenous nivolumab arm, seven deaths were due to infection including one case of *Pneumocystis jirovecii* pneumonia, four were due to pulmonary embolism, and one death was due to limbic encephalitis. Serious adverse reactions occurred in 46% of patients receiving intravenous nivolumab. Intravenous nivolumab was discontinued in 11% of patients and was delayed in 28% of patients for an adverse reaction.

The most frequent serious adverse reactions reported in ≥2% of patients receiving intravenous nivolumab were pneumonia, pulmonary embolism, dyspnea, pyrexia, pleural effusion, pneumonitis, and respiratory failure. Across both trials, the most common adverse reactions (≥20%) were fatigue, musculoskeletal pain, cough, dyspnea, and decreased appetite.

Tables 25 and 26 summarize selected adverse reactions and laboratory abnormalities, respectively, in CHECKMATE-057.

**Table 25: Adverse Reactions Occurring in ≥10% of Intravenous Nivolumab-Treated Patients and at a Higher Incidence than Docetaxel (Between Arm Difference of ≥5% All Grades or ≥2% Grades 3-4) - CHECKMATE-017 and CHECKMATE-057**

Adverse Reaction	Intravenous Nivolumab (n=418)		Docetaxel (n=397)	
	All Grades (%)	Grades 3-4 (%)	All Grades (%)	Grades 3-4 (%)
<b>Respiratory, Thoracic and Mediastinal</b>				
Cough	31	0.7	24	0
<b>Metabolism and Nutrition</b>				
Decreased appetite	28	1.4	23	1.5
<b>Skin and Subcutaneous Tissue</b>				
Pruritus	10	0.2	2	0

Toxicity was graded per NCI CTCAE v4.

Other clinically important adverse reactions observed in intravenous nivolumab-treated patients and which occurred at a similar incidence in docetaxel-treated patients and not listed elsewhere in

section 6 include: fatigue/asthenia (48% all Grades, 5% Grade 3-4), musculoskeletal pain (33% all Grades), pleural effusion (4.5% all Grades), pulmonary embolism (3.3% all Grades).

**Table 26: Laboratory Abnormalities Worsening from Baseline<sup>a</sup> Occurring in  $\geq 10\%$  of Intravenous Nivolumab-Treated Patients for all NCI CTCAE Grades and at a Higher Incidence than Docetaxel (Between Arm Difference of  $\geq 5\%$  All Grades or  $\geq 2\%$  Grades 3-4) - CHECKMATE-017 and CHECKMATE-057**

Laboratory Abnormality	Intravenous Nivolumab		Docetaxel	
	All Grades (%)	Grades 3-4 (%)	All Grades (%)	Grades 3-4 (%)
<b>Chemistry</b>				
Hyponatremia	35	7	34	4.9
Increased AST	27	1.9	13	0.8
Increased alkaline phosphatase	26	0.7	18	0.8
Increased ALT	22	1.7	17	0.5
Increased creatinine	18	0	12	0.5
Increased TSH <sup>b</sup>	14	N/A	6	N/A

<sup>a</sup> Each test incidence is based on the number of patients who had both baseline and at least one on-study laboratory measurement available: intravenous nivolumab group (range: 405 to 417 patients) and docetaxel group (range: 372 to 390 patients), except for TSH: intravenous nivolumab group n=314 and docetaxel group n=297.

<sup>b</sup> Not graded per NCI CTCAE v4.

## Squamous Cell Carcinoma of the Head and Neck

### *CHECKMATE-141*

The safety of intravenous nivolumab was evaluated in CHECKMATE-141, a randomized, active-controlled, open-label, multicenter trial in patients with recurrent or metastatic SCCHN with progression during or within 6 months of receiving prior platinum-based therapy [see *Clinical Studies (14.7)*]. The trial excluded patients with active autoimmune disease, medical conditions requiring systemic immunosuppression, or recurrent or metastatic carcinoma of the nasopharynx, squamous cell carcinoma of unknown primary histology, salivary gland or non-squamous histologies (e.g., mucosal melanoma). Patients received intravenous nivolumab 3 mg/kg by intravenous infusion over 60 minutes every 2 weeks (n=236) or investigator's choice of either cetuximab (400 mg/m<sup>2</sup> initial dose intravenously followed by 250 mg/m<sup>2</sup> weekly), or methotrexate (40 to 60 mg/m<sup>2</sup> intravenously weekly), or docetaxel (30 to 40 mg/m<sup>2</sup> intravenously weekly). The median duration of exposure to nivolumab was 1.9 months (range: 1 day to 16.1+ months) in intravenous nivolumab-treated patients. In this trial, 18% of patients received intravenous nivolumab for >6 months and 2.5% of patients received intravenous nivolumab for >1 year.

The median age of all randomized patients was 60 years (range: 28 to 83); 28% of patients in the intravenous nivolumab group were  $\geq 65$  years of age and 37% in the comparator group were  $\geq 65$  years of age, 83% were male and 83% were White, 12% were Asian, and 4% were Black. Baseline

ECOG performance status was 0 (20%) or 1 (78%), 45% of patients received only one prior line of systemic therapy, the remaining 55% of patients had two or more prior lines of therapy, and 90% had prior radiation therapy.

Serious adverse reactions occurred in 49% of patients receiving intravenous nivolumab. Intravenous nivolumab was discontinued in 14% of patients and was delayed in 24% of patients for an adverse reaction. Adverse reactions and laboratory abnormalities occurring in patients with SCCHN were generally similar to those occurring in patients with melanoma and NSCLC.

The most frequent serious adverse reactions reported in  $\geq 2\%$  of patients receiving intravenous nivolumab were pneumonia, dyspnea, respiratory failure, respiratory tract infection, and sepsis. The most common adverse reactions occurring in  $\geq 10\%$  of intravenous nivolumab-treated patients and at a higher incidence than investigator's choice were cough and dyspnea. The most common laboratory abnormalities occurring in  $\geq 10\%$  of intravenous nivolumab-treated patients and at a higher incidence than investigator's choice were increased alkaline phosphatase, increased amylase, hypercalcemia, hyperkalemia, and increased TSH.

### Urothelial Carcinoma

#### *Adjuvant Treatment of Urothelial Carcinoma (UC)*

##### *CHECKMATE-274*

The safety of intravenous nivolumab was evaluated in CHECKMATE-274, a randomized, double-blind, multicenter trial of adjuvant intravenous nivolumab versus placebo in adult patients who had undergone radical resection of UC originating in the bladder or upper urinary tract (renal pelvis or ureter) and were at high risk of recurrence [see *Clinical Studies (14.8)*]. Patients received intravenous nivolumab 240 mg by intravenous infusion over 30 minutes every 2 weeks (n=351) or placebo (n=348) until recurrence or unacceptable toxicity for a maximum of 1 year. The median duration of intravenous nivolumab treatment was 8.8 months (range: 0 to 12.5).

Serious adverse reactions occurred in 30% of intravenous nivolumab patients. The most frequent serious adverse reaction reported in  $\geq 2\%$  of patients was urinary tract infection. Fatal adverse reactions occurred in 1% of patients; these included events of pneumonitis (0.6%). Intravenous nivolumab was discontinued for adverse reactions in 18% of patients. Intravenous nivolumab was delayed for adverse reaction in 33% of patients.

The most common adverse reactions (reported in  $\geq 20\%$  of patients) were rash, fatigue, diarrhea, pruritus, musculoskeletal pain, and urinary tract infection.

Tables 27 and 28 summarize adverse reactions and laboratory abnormalities, respectively, in CHECKMATE-274.

**Table 27: Adverse Reactions Occurring in ≥10% of Patients - CHECKMATE-274**

Adverse Reaction	Intravenous Nivolumab (n=351)		Placebo (n=348)	
	All Grades (%)	Grades 3-4 (%)	All Grades (%)	Grades 3-4 (%)
<b>Skin and Subcutaneous Tissue</b>				
Rash <sup>a</sup>	36	1.7	19	0.3
Pruritus	30	0	16	0
<b>General</b>				
Fatigue/Asthenia	36	1.1	32	0.3
Pyrexia	10	0.3	10	0.3
<b>Gastrointestinal</b>				
Diarrhea <sup>b</sup>	30	2.8	27	1.7
Nausea	16	0.6	13	0
Abdominal pain <sup>c</sup>	15	0.9	15	0.6
Constipation	13	0.3	15	0.3
<b>Musculoskeletal and Connective Tissue</b>				
Musculoskeletal pain <sup>d</sup>	28	0.6	24	0.9
Arthralgia	11	0.3	13	0
<b>Infections</b>				
Urinary tract infection <sup>e</sup>	22	6	23	9
Upper respiratory tract infection <sup>f</sup>	16	0.3	16	0.6
<b>Endocrine</b>				
Hyperthyroidism	11	0	1.1	0
Hypothyroidism	11	0	2.3	0
<b>Renal and Urinary Disorders</b>				
Renal dysfunction <sup>g</sup>	17	1.7	16	0.9
<b>Respiratory, Thoracic and Mediastinal</b>				
Cough <sup>h</sup>	14	0	11	0
Dyspnea <sup>i</sup>	11	0.3	6	0.3
<b>Metabolism and Nutrition</b>				
Decreased appetite	13	0.9	7	0.3
<b>Nervous System Disorders</b>				
Dizziness <sup>j</sup>	11	0.3	9	0

**Table 27: Adverse Reactions Occurring in ≥10% of Patients - CHECKMATE-274**

Adverse Reaction	Intravenous Nivolumab (n=351)		Placebo (n=348)	
	All Grades (%)	Grades 3-4 (%)	All Grades (%)	Grades 3-4 (%)
<b>Hepatobiliary</b>				
Hepatitis <sup>k</sup>	11	4	8	0.6

Toxicity was graded per NCI CTCAE v4.

<sup>a</sup> Includes acne, blister, dermatitis, dermatitis acneiform, dermatitis allergic, dermatitis contact, eczema, eczema asteatotic, eczema nummular, erythema, erythema multiforme, lichen sclerosus, lichenoid keratosis, pemphigoid, photosensitivity reaction, pigmentation disorder, psoriasis, rash, rash erythematous, rash macular, rash maculopapular, rash papular, rash pruritic, rosacea, skin exfoliation, skin lesion, skin reaction, toxic skin eruption, and urticaria.

<sup>b</sup> Includes colitis, colitis microscopic, diarrhea, duodenitis, enteritis, immune-mediated enterocolitis

<sup>c</sup> Includes abdominal pain, abdominal discomfort, abdominal tenderness, lower and upper abdominal pain.

<sup>d</sup> Includes musculoskeletal pain, back pain, bone pain, musculoskeletal chest pain, musculoskeletal discomfort, myalgia, neck pain, pain in extremity and spinal pain.

<sup>e</sup> Includes cystitis, escherichia urinary tract infection, pyelonephritis, pyelonephritis acute, pyelonephritis chronic, urethritis, urinary tract infection, urinary tract infection bacterial, urinary tract infection staphylococcal, and urosepsis.

<sup>f</sup> Includes upper respiratory tract infection, nasopharyngitis, pharyngitis and rhinitis.

<sup>g</sup> Includes acute kidney injury, autoimmune nephritis, blood creatinine increased, glomerular filtration rate decreased, immune-mediated nephritis, nephritis, renal failure, and renal impairment.

<sup>h</sup> Includes cough, productive cough, and upper-airway cough syndrome.

<sup>i</sup> Includes dyspnea and exertional dyspnea.

<sup>j</sup> Includes dizziness, postural dizziness and vertigo.

<sup>k</sup> Includes aspartate aminotransferase increased, alanine aminotransferase increased, blood bilirubin increased, cholangitis, drug-induced liver injury, hepatic failure, hepatic function abnormal, hepatitis, hepatocellular injury, hyperbilirubinemia, gamma-glutamyl transferase increased, liver injury, and transaminases increased.

**Table 28: Laboratory Abnormalities Worsening from Baseline<sup>a</sup> Occurring in ≥10% of Patients - CHECKMATE-274**

Laboratory Abnormality	Intravenous Nivolumab (n=351)		Placebo (n=348)	
	All Grades (%)	Grades 3-4 (%)	All Grades (%)	Grades 3-4 (%)
<b>Chemistry</b>				
Increased creatinine	36	1.7	36	2.6
Increased amylase	34	8	23	3.2
Increased lipase	33	12	31	10
Hyperkalemia	32	5	30	6

**Table 28: Laboratory Abnormalities Worsening from Baseline<sup>a</sup> Occurring in ≥10% of Patients - CHECKMATE-274**

Laboratory Abnormality	Intravenous Nivolumab (n=351)		Placebo (n=348)	
	All Grades (%)	Grades 3-4 (%)	All Grades (%)	Grades 3-4 (%)
Increased alkaline phosphatase	24	2.3	15	0.6
Increased AST	24	3.5	16	0.9
Increased ALT	23	2.9	15	0.6
Hyponatremia	22	4.1	17	1.8
Hypocalcemia	17	1.2	11	0.9
Hypomagnesemia	16	0	9	0
Hypercalcemia	12	0.3	8	0.3
<b>Hematology</b>				
Lymphopenia	33	2.9	27	1.5
Anemia	30	1.4	28	0.9
Neutropenia	11	0.6	10	0.3

<sup>a</sup> Each test incidence is based on the number of patients who had both baseline and at least one on-study laboratory measurement available: intravenous nivolumab group (range: 322 to 348 patients) and placebo group (range: 312 to 341 patients).

### *First-line Treatment of Unresectable or Metastatic UC*

#### *CHECKMATE-901*

The safety of intravenous nivolumab was evaluated in CHECKMATE-901, a randomized, open-label trial in cisplatin-eligible patients with unresectable or metastatic UC [see *Clinical Studies (14.8)*]. Patients received either intravenous nivolumab 360 mg with cisplatin and gemcitabine every 3 weeks for up to 6 cycles followed by single-agent intravenous nivolumab 480 mg every 4 weeks up to 2 years (n=304), or cisplatin and gemcitabine chemotherapy every 3 weeks for up to 6 cycles (n=288). Patients discontinuing cisplatin alone were permitted to switch to carboplatin.

Among patients who received intravenous nivolumab with chemotherapy, the median duration of intravenous nivolumab exposure was 7.4 months (range: 0.03 to 47.9 months). Serious adverse reactions occurred in 48% of patients receiving intravenous nivolumab in combination with chemotherapy. The most frequent serious adverse reactions reported in ≥2% of patients who received intravenous nivolumab with chemotherapy were urinary tract infection (4.9%), acute kidney injury (4.3%), anemia (3%), pulmonary embolism (2.6%), sepsis (2.3%), and platelet count decreased (2.3%). The most common adverse reactions (reported in ≥20% of patients) were nausea, fatigue, musculoskeletal pain, constipation, decreased appetite, rash, vomiting, and peripheral neuropathy.

Fatal adverse reactions occurred in 3.6% of patients who received intravenous nivolumab in combination with chemotherapy; these included sepsis (1%).

Intravenous nivolumab and/or chemotherapy were discontinued in 30% of patients and were delayed in 67% of patients for an adverse reaction.

Tables 29 and 30 summarize the adverse reactions and laboratory abnormalities, respectively, in CHECKMATE-901.

**Table 29: Adverse Reactions Occurring in  $\geq 10\%$  of Treated Patients - CHECKMATE-901**

Adverse Reaction	Intravenous Nivolumab and Platinum-Doublet Chemotherapy (n=304)		Platinum-Doublet Chemotherapy (n=288)	
	All Grades (%)	Grades 3-4 (%)	All Grades (%)	Grades 3-4 (%)
<b>Gastrointestinal disorders</b>				
Nausea	52	0.3	53	1
Constipation	30	0	28	0.7
Vomiting	23	1.3	19	2.1
Diarrhea <sup>a</sup>	19	2	14	0
Abdominal pain <sup>b</sup>	14	0.3	9	0.3
<b>General</b>				
Fatigue <sup>c</sup>	48	3.9	43	4.2
Edema <sup>d</sup>	18	0	9	0.3
Pyrexia <sup>e</sup>	14	1	14	0
<b>Musculoskeletal and Connective Tissue</b>				
Musculoskeletal pain <sup>f</sup>	33	3	21	0.3
<b>Metabolism and Nutrition</b>				
Decreased appetite	30	1.6	19	1
<b>Skin and Subcutaneous Tissue</b>				
Rash <sup>g</sup>	25	2.3	7	0.3
Pruritus	17	0.7	3.5	0
<b>Nervous System Disorders</b>				
Peripheral neuropathy <sup>h</sup>	20	0.7	14	0
Headache <sup>i</sup>	11	0	5	0
<b>Infections</b>				

**Table 29: Adverse Reactions Occurring in ≥10% of Treated Patients - CHECKMATE-901**

Adverse Reaction	Intravenous Nivolumab and Platinum-Doublet Chemotherapy (n=304)		Platinum-Doublet Chemotherapy (n=288)	
	All Grades (%)	Grades 3-4 (%)	All Grades (%)	Grades 3-4 (%)
Urinary tract infection <sup>j</sup>	19	8	18	8
<b>Endocrine disorders</b>				
Hypothyroidism <sup>k</sup>	17	0	0.3	0
<b>Renal and Urinary Disorders</b>				
Renal dysfunction <sup>l</sup>	14	6	11	1.7
Hematuria	11	1	7	1.4
<b>Investigations</b>				
Weight decreased	11	0.3	6	0

Toxicity was graded per NCI CTCAE v4.

<sup>a</sup> Includes colitis, immune-mediated enterocolitis.

<sup>b</sup> Includes upper abdominal pain, lower abdominal pain, abdominal discomfort, epigastric discomfort, gastrointestinal pain, and hepatic pain.

<sup>c</sup> Includes asthenia.

<sup>d</sup> Includes peripheral edema, swelling, peripheral swelling, localized edema, swelling, face edema, testicular edema, gravitational edema, and edema genital.

<sup>e</sup> Includes hyperthermia, body temperature increased and hyperpyrexia.

<sup>f</sup> Includes back pain, arthralgia, bone pain, arthritis, musculoskeletal chest pain, non-cardiac chest pain, myalgia, neck pain, pain in extremity, and spinal pain.

<sup>g</sup> Includes maculopapular rash, erythematous rash, macular rash, papular rash, pustular rash, acneiform dermatitis, dermatitis, allergic dermatitis, atopic dermatitis, exfoliative rash, eczema asteatotic, erythema multiforme, palmar-plantar erythrodysesthesia syndrome, eczema, dermatitis exfoliative generalized, and skin exfoliation.

<sup>h</sup> Includes paresthesia, peripheral sensory neuropathy, hypoesthesia, dysesthesia, neuralgia, hyperesthesia, peripheral motor neuropathy, polyneuropathy.

<sup>i</sup> Includes occipital neuralgia.

<sup>j</sup> Includes urosepsis, cystitis, pyelonephritis, pyelonephritis acute, urinary tract infection enterococcal, escherichia urinary tract infection.

<sup>k</sup> Includes blood stimulating hormone increased.

<sup>l</sup> Includes acute kidney injury, renal failure, renal impairment, glomerular filtration rate decreased, anuria, azotemia.

**Table 30: Selected Laboratory Abnormalities Worsening from Baseline<sup>a</sup> Occurring in ≥20% of Patients - CHECKMATE-901**

Laboratory Abnormality	Intravenous Nivolumab and Platinum-Doublet Chemotherapy (n=304)		Platinum-Doublet Chemotherapy (n=288)	
	Grades 1-4 (%)	Grades 3-4 (%)	Grades 1-4 (%)	Grades 3-4 (%)
<b>Hematology</b>				
Anemia	88	21	80	21
Neutropenia	82	35	76	28
Lymphopenia	71	17	56	13
Thrombocytopenia	60	13	51	8
<b>Chemistry</b>				
Increased creatinine	53	2.4	42	1.1
Hypomagnesemia	48	3.8	39	1.5
Hyponatremia	43	13	39	8
Hyperglycemia	41	3.9	37	3.2
Hypocalcemia	36	2.1	24	1.1
Hyperkalemia	33	3.0	32	1.1
Increased amylase	32	4.2	23	3.6
Increased AST	31	2.4	17	0.7
Increased ALT	29	2.4	19	0.7

<sup>a</sup> Each test incidence is based on the number of patients who had both baseline and at least one on-study laboratory measurement available: intravenous nivolumab group (range: 289-301 patients) and chemotherapy group (range: 265-281 patients).

### *Previously Treated Advanced or Metastatic UC*

#### *CHECKMATE-275*

The safety of intravenous nivolumab was evaluated in CHECKMATE-275, a single arm trial in which 270 patients with locally advanced or metastatic UC had disease progression during or following platinum-containing chemotherapy or had disease progression within 12 months of neoadjuvant or adjuvant treatment with platinum-containing chemotherapy [see *Clinical Studies (14.8)*]. Patients received intravenous nivolumab 3 mg/kg by intravenous infusion over 60 minutes every 2 weeks until disease progression or unacceptable toxicity. The median duration of treatment was 3.3 months (range: 0 to 13.4+). Forty-six percent (46%) of patients had a dose interruption for an adverse reaction.

Fourteen patients (5.2%) died from causes other than disease progression. This includes 4 patients (1.5%) who died from pneumonitis or cardiovascular failure which was attributed to treatment with intravenous nivolumab. Serious adverse reactions occurred in 54% of patients. Intravenous nivolumab was discontinued for adverse reactions in 17% of patients.

The most frequent serious adverse reactions reported in  $\geq 2\%$  of patients were urinary tract infection, sepsis, diarrhea, small intestine obstruction, and general physical health deterioration. The most common adverse reactions (reported in  $\geq 20\%$  of patients) were fatigue, musculoskeletal pain, nausea, and decreased appetite.

Tables 31 and 32 summarize adverse reactions and laboratory abnormalities, respectively, in CHECKMATE-275.

**Table 31: Adverse Reactions Occurring in  $\geq 10\%$  of Patients - CHECKMATE-275**

Adverse Reaction	Intravenous Nivolumab (n=270)	
	All Grades (%)	Grades 3-4 (%)
<b>Adverse Reaction</b>	99	51
<b>General</b>		
Asthenia/fatigue/malaise	46	7
Pyrexia/tumor associated fever	17	0.4
Edema/peripheral edema/peripheral swelling	13	0.4
<b>Musculoskeletal and Connective Tissue</b>		
Musculoskeletal pain <sup>a</sup>	30	2.6
Arthralgia	10	0.7
<b>Metabolism and Nutrition</b>		
Decreased appetite	22	2.2
<b>Gastrointestinal</b>		
Nausea	22	0.7
Diarrhea	17	2.6
Constipation	16	0.4
Abdominal pain <sup>b</sup>	13	1.5
Vomiting	12	1.9
<b>Respiratory, Thoracic and Mediastinal</b>		
Cough/productive cough	18	0
Dyspnea/exertional dyspnea	14	3.3
<b>Infections</b>		
Urinary tract infection/escherichia/fungal urinary tract infection	17	7
<b>Skin and Subcutaneous Tissue</b>		
Rash <sup>c</sup>	16	1.5
Pruritus	12	0

**Table 31: Adverse Reactions Occurring in ≥10% of Patients - CHECKMATE-275**

Adverse Reaction	Intravenous Nivolumab (n=270)	
	All Grades (%)	Grades 3-4 (%)
<b>Endocrine</b>		
Thyroid disorders <sup>d</sup>	15	0

Toxicity was graded per NCI CTCAE v4.

<sup>a</sup> Includes back pain, bone pain, musculoskeletal chest pain, musculoskeletal discomfort, myalgia, neck pain, pain in extremity and spinal pain.

<sup>b</sup> Includes abdominal discomfort, lower and upper abdominal pain.

<sup>c</sup> Includes dermatitis, dermatitis acneiform, dermatitis bullous, and rash described as generalized, macular, maculopapular, or pruritic.

<sup>d</sup> Includes autoimmune thyroiditis, blood TSH decrease, blood TSH increase, hyperthyroidism, hypothyroidism, thyroiditis, thyroxine decreased, thyroxine free increased, thyroxine increased, tri-iodothyronine free increased, tri-iodothyronine increased.

**Table 32: Laboratory Abnormalities Worsening from Baseline Occurring in ≥10% of Patients - CHECKMATE-275**

Laboratory Abnormality	Intravenous Nivolumab <sup>a</sup>	
	All Grades (%)	Grades 3-4 (%)
<b>Chemistry</b>		
Hyperglycemia	42	2.4
Hyponatremia	41	11
Increased creatinine	39	2
Increased alkaline phosphatase	33	5.5
Hypocalcemia	26	0.8
Increased AST	24	3.5
Increased lipase	20	7
Hyperkalemia	19	1.2
Increased ALT	18	1.2
Increased amylase	18	4.4
Hypomagnesemia	16	0
<b>Hematology</b>		
Lymphopenia	42	9
Anemia	40	7
Thrombocytopenia	15	2.4
Leukopenia	11	0

<sup>a</sup> Each test incidence is based on the number of patients who had both baseline and at least one on-study laboratory measurement available: range: 84 to 256 patients.

## MSI-H or dMMR Metastatic Colorectal Cancer

### *CHECKMATE-142*

The safety of intravenous nivolumab administered as a single agent or in combination with ipilimumab was evaluated in CHECKMATE-142, a multicenter, non-randomized, multiple parallel-cohort, open-label trial [see *Clinical Studies (14.9)*]. In CHECKMATE-142, 74 patients with mCRC received intravenous nivolumab 3 mg/kg by intravenous infusion over 60 minutes every 2 weeks until disease progression or until intolerable toxicity and 119 patients with mCRC received intravenous nivolumab 3 mg/kg and ipilimumab 1 mg/kg every 3 weeks for 4 doses, then intravenous nivolumab 3 mg/kg every 2 weeks until disease progression or until unacceptable toxicity.

In the intravenous nivolumab with ipilimumab cohort, serious adverse reactions occurred in 47% of patients. Treatment was discontinued in 13% of patients and delayed in 45% of patients for an adverse reaction. The most frequent serious adverse reactions reported in  $\geq 2\%$  of patients were colitis/diarrhea, hepatic events, abdominal pain, acute kidney injury, pyrexia, and dehydration. The most common adverse reactions (reported in  $\geq 20\%$  of patients) were fatigue, diarrhea, pyrexia, musculoskeletal pain, abdominal pain, pruritus, nausea, rash, decreased appetite, and vomiting.

Tables 33 and 34 summarize adverse reactions and laboratory abnormalities, respectively, in CHECKMATE-142. Based on the design of CHECKMATE-142, the data below cannot be used to identify statistically significant differences between the two cohorts summarized below for any adverse reaction.

**Table 33: Adverse Reactions Occurring in  $\geq 10\%$  of Patients - CHECKMATE-142**

Adverse Reaction	Intravenous Nivolumab (n=74)		Intravenous Nivolumab and Ipilimumab (n=119)	
	All Grades (%)	Grades 3-4 (%)	All Grades (%)	Grades 3-4 (%)
<b>General</b>				
Fatigue <sup>a</sup>	54	5	49	6
Pyrexia	24	0	36	0
Edema <sup>b</sup>	12	0	7	0
<b>Gastrointestinal</b>				
Diarrhea	43	2.7	45	3.4
Abdominal pain <sup>c</sup>	34	2.7	30	5
Nausea	34	1.4	26	0.8
Vomiting	28	4.1	20	1.7

**Table 33: Adverse Reactions Occurring in ≥10% of Patients - CHECKMATE-142**

Adverse Reaction	Intravenous Nivolumab (n=74)		Intravenous Nivolumab and Ipilimumab (n=119)	
	All Grades (%)	Grades 3-4 (%)	All Grades (%)	Grades 3-4 (%)
Constipation	20	0	15	0
<b>Musculoskeletal and Connective Tissue</b>				
Musculoskeletal pain <sup>d</sup>	28	1.4	36	3.4
Arthralgia	19	0	14	0.8
<b>Respiratory, Thoracic and Mediastinal</b>				
Cough	26	0	19	0.8
Dyspnea	8	1	13	1.7
<b>Skin and Subcutaneous Tissue</b>				
Rash <sup>e</sup>	23	1.4	25	4.2
Pruritus	19	0	28	1.7
Dry Skin	7	0	11	0
<b>Infections</b>				
Upper respiratory tract infection <sup>f</sup>	20	0	9	0
<b>Endocrine</b>				
Hyperglycemia	19	2.7	6	1
Hypothyroidism	5	0	14	0.8
Hyperthyroidism	4	0	12	0
<b>Nervous System</b>				
Headache	16	0	17	1.7
Dizziness	14	0	11	0
<b>Metabolism and Nutrition</b>				
Decreased appetite	14	1.4	20	1.7
<b>Psychiatric</b>				
Insomnia	9	0	13	0.8
<b>Investigations</b>				
Weight decreased	8	0	10	0

Toxicity was graded per NCI CTCAE v4.

<sup>a</sup> Includes asthenia.

<sup>b</sup> Includes peripheral edema and peripheral swelling.

<sup>c</sup> Includes upper abdominal pain, lower abdominal pain, and abdominal discomfort.

<sup>d</sup> Includes back pain, pain in extremity, myalgia, neck pain, and bone pain.

<sup>e</sup> Includes dermatitis, dermatitis acneiform, and rash described as maculo-papular, erythematous, and generalized.

<sup>f</sup> Includes nasopharyngitis and rhinitis.

Clinically important adverse reactions reported in <10% of patients receiving intravenous nivolumab with ipilimumab were encephalitis (0.8%), necrotizing myositis (0.8%), and uveitis (0.8%).

**Table 34: Laboratory Abnormalities Worsening from Baseline<sup>a</sup> Occurring in ≥10% of Patients - CHECKMATE-142**

Laboratory Abnormality	Intravenous Nivolumab (n=74)		Intravenous Nivolumab and Ipilimumab (n=119)	
	All Grades (%)	Grades 3-4 (%)	All Grades (%)	Grades 3-4 (%)
<b>Hematology</b>				
Anemia	50	7	42	9
Lymphopenia	36	7	25	6
Neutropenia	20	4.3	18	0
Thrombocytopenia	16	1.4	26	0.9
<b>Chemistry</b>				
Increased alkaline phosphatase	37	2.8	28	5
Increased lipase	33	19	39	12
Increased ALT	32	2.8	33	12
Increased AST	31	1.4	40	12
Hyponatremia	27	4.3	26	5
Hypocalcemia	19	0	16	0
Hypomagnesemia	17	0	18	0
Increased amylase	16	4.8	36	3.4
Increased bilirubin	14	4.2	21	5
Hypokalemia	14	0	15	1.8
Increased creatinine	12	0	25	3.6
Hyperkalemia	11	0	23	0.9

<sup>a</sup> Each test incidence is based on the number of patients who had both baseline and at least one on-study laboratory measurement available. Number of evaluable patients ranges from 62 to 71 for the intravenous nivolumab cohort and from 87 to 114 for the intravenous nivolumab and ipilimumab cohort.

## Hepatocellular Carcinoma

*CHECKMATE-040*

The safety of intravenous nivolumab 1 mg/kg in combination with ipilimumab 3 mg/kg was evaluated in a subgroup comprising 49 patients with HCC and Child-Pugh Class A cirrhosis enrolled in Cohort 4 of CHECKMATE-040, a multicenter, multiple-cohort, open-label trial [see *Clinical Studies (14.10)*] who progressed on or were intolerant to sorafenib. Intravenous nivolumab and ipilimumab were administered every 3 weeks for 4 doses, followed by single-agent intravenous nivolumab 240 mg every 2 weeks until disease progression or unacceptable toxicity. During the intravenous nivolumab and ipilimumab combination period, 33 of 49 (67%) patients received all 4 planned doses of intravenous nivolumab and ipilimumab. During the entire treatment period, the median duration of exposure to intravenous nivolumab was 5.1 months (range: 0 to 35+ months) and to ipilimumab was 2.1 months (range: 0 to 4.5 months). Forty-seven percent of patients were exposed to treatment for >6 months, and 35% of patients were exposed to treatment for >1 year. Serious adverse reactions occurred in 59% of patients. Treatment was discontinued in 29% of patients and delayed in 65% of patients for an adverse reaction.

The most frequent serious adverse reactions (reported in  $\geq 4\%$  of patients) were pyrexia, diarrhea, anemia, increased AST, adrenal insufficiency, ascites, esophageal varices hemorrhage, hyponatremia, increased blood bilirubin, and pneumonitis.

Tables 35 and 36 summarize the adverse reactions and laboratory abnormalities, respectively, in CHECKMATE-040.

**Table 35: Adverse Reactions Occurring in  $\geq 10\%$  of Patients Receiving Intravenous Nivolumab in Combination with Ipilimumab in Cohort 4 of CHECKMATE-040**

Adverse Reaction	Intravenous Nivolumab and Ipilimumab (n=49)	
	All Grades (%)	Grades 3-4 (%)
<b>Skin and Subcutaneous Tissue</b>		
Rash	53	8
Pruritus	53	4
<b>Musculoskeletal and Connective Tissue</b>		
Musculoskeletal pain	41	2
Arthralgia	10	0
<b>Gastrointestinal</b>		
Diarrhea	39	4
Abdominal pain	22	6
Nausea	20	0
Ascites	14	6
Constipation	14	0
Dry mouth	12	0
Dyspepsia	12	2

**Table 35: Adverse Reactions Occurring in  $\geq 10\%$  of Patients Receiving Intravenous Nivolumab in Combination with Ipilimumab in Cohort 4 of CHECKMATE-040**

Adverse Reaction	Intravenous Nivolumab and Ipilimumab (n=49)	
	All Grades (%)	Grades 3-4 (%)
Vomiting	12	2
Stomatitis	10	0
<b>Respiratory, Thoracic and Mediastinal</b>		
Cough	37	0
Dyspnea	14	0
Pneumonitis	10	2
<b>Metabolism and Nutrition</b>		
Decreased appetite	35	2
<b>General</b>		
Fatigue	27	2
Pyrexia	27	0
Malaise	18	2
Edema	16	2
Influenza-like illness	14	0
Chills	10	0
<b>Nervous System</b>		
Headache	22	0
Dizziness	20	0
<b>Endocrine</b>		
Hypothyroidism	20	0
Adrenal insufficiency	18	4
<b>Investigations</b>		
Weight decreased	20	0
<b>Psychiatric</b>		
Insomnia	18	0
<b>Blood and Lymphatic System</b>		
Anemia	10	4
<b>Infections</b>		
Influenza	10	2
<b>Vascular</b>		

**Table 35: Adverse Reactions Occurring in  $\geq 10\%$  of Patients Receiving Intravenous Nivolumab in Combination with Ipilimumab in Cohort 4 of CHECKMATE-040**

Adverse Reaction	Intravenous Nivolumab and Ipilimumab (n=49)	
	All Grades (%)	Grades 3-4 (%)
Hypotension	10	0

Clinically important adverse reactions reported in  $< 10\%$  of patients who received intravenous nivolumab with ipilimumab were hyperglycemia (8%), colitis (4%), and increased blood creatine phosphokinase (2%).

**Table 36: Laboratory Abnormalities Worsening from Baseline Occurring in  $\geq 10\%$  of Patients Receiving Intravenous Nivolumab in Combination with Ipilimumab in Cohort 4 of CHECKMATE-040**

Laboratory Abnormality	Intravenous Nivolumab and Ipilimumab (n=47)	
	All Grades (%)	Grades 3-4 (%)
<b>Hematology</b>		
Lymphopenia	53	13
Anemia	43	4.3
Neutropenia	43	9
Leukopenia	40	2.1
Thrombocytopenia	34	4.3
<b>Chemistry</b>		
Increased AST	66	40
Increased ALT	66	21
Increased bilirubin	55	11
Increased lipase	51	26
Hyponatremia	49	32
Hypocalcemia	47	0
Increased alkaline phosphatase	40	4.3
Increased amylase	38	15
Hypokalemia	26	2.1
Hyperkalemia	23	4.3
Increased creatinine	21	0
Hypomagnesemia	11	0

In patients who received intravenous nivolumab with ipilimumab, virologic breakthrough occurred in 4 of 28 (14%) patients and 2 of 4 (50%) patients with active HBV or HCV at baseline, respectively. HBV virologic breakthrough was defined as at least a 1 log increase in HBV DNA for those patients with detectable HBV DNA at baseline. HCV virologic breakthrough was defined as a 1 log increase in HCV RNA from baseline.

## Esophageal Cancer

### *Adjuvant Treatment of Resected Esophageal or Gastroesophageal Junction Cancer*

#### *CHECKMATE-577*

The safety of intravenous nivolumab was evaluated in CHECKMATE-577, a randomized, placebo-controlled, double-blinded, multicenter trial in 792 treated patients with completely resected (negative margins) esophageal or gastroesophageal junction cancer who had residual pathologic disease following chemoradiotherapy (CRT) [see *Clinical Studies (14.11)*]. The trial excluded patients who did not receive concurrent CRT prior to surgery, had stage IV resectable disease, autoimmune disease, or any condition requiring systemic treatment with either corticosteroids (>10 mg daily prednisone or equivalent) or other immunosuppressive medications. Patients received either intravenous nivolumab 240 mg or placebo by intravenous infusion over 30 minutes every 2 weeks for 16 weeks followed by 480 mg or placebo by intravenous infusion over 30 minutes every 4 weeks beginning at week 17. Patients were treated until disease recurrence, unacceptable toxicity, or for up to 1-year total duration. The median duration of exposure was 10.1 months (range: <0.1 to 14 months) in intravenous nivolumab-treated patients and 9 months (range: <0.1 to 15 months) in placebo-treated patients. Among patients who received intravenous nivolumab, 61% were exposed for >6 months and 54% were exposed for >9 months.

Serious adverse reactions occurred in 33% of patients receiving intravenous nivolumab. A serious adverse reaction reported in  $\geq 2\%$  of patients who received intravenous nivolumab was pneumonitis. A fatal adverse reaction of myocardial infarction occurred in one patient who received intravenous nivolumab.

Intravenous nivolumab was discontinued in 12% of patients and was delayed in 28% of patients for an adverse reaction.

Tables 37 and 38 summarize the adverse reactions and laboratory abnormalities, respectively, in CHECKMATE-577.

**Table 37: Adverse Reactions Occurring in  $\geq 10\%$  of Patients Receiving Intravenous Nivolumab - CHECKMATE-577**

Adverse Reaction	Intravenous Nivolumab (n=532)		Placebo (n=260)	
	All Grades (%)	Grades 3-4 (%)	All Grades (%)	Grades 3-4 (%)
<b>Adverse Reaction</b>	96	34	93	32
<b>Gastrointestinal</b>				
Diarrhea	29	0.9	29	0.8

**Table 37: Adverse Reactions Occurring in ≥10% of Patients Receiving Intravenous Nivolumab - CHECKMATE-577**

Adverse Reaction	Intravenous Nivolumab (n=532)		Placebo (n=260)	
	All Grades (%)	Grades 3-4 (%)	All Grades (%)	Grades 3-4 (%)
<b>Adverse Reaction</b>	96	34	93	32
Nausea	23	0.8	21	0
Abdominal Pain <sup>a</sup>	17	0.8	20	1.5
Vomiting	15	0.6	16	1.2
Dysphagia	13	0.8	17	3.5
Dyspepsia <sup>b</sup>	12	0.2	16	0.4
Constipation	11	0	12	0
<b>General</b>				
Fatigue <sup>c</sup>	34	1.3	29	1.5
<b>Respiratory, Thoracic and Mediastinal</b>				
Cough <sup>d</sup>	20	0.2	21	0.4
Dyspnea <sup>e</sup>	12	0.8	12	0.4
<b>Skin and Subcutaneous Tissue</b>				
Rash <sup>f</sup>	21	0.9	10	0.4
Pruritus	13	0.4	6	0
<b>Investigations</b>				
Weight decreased	13	0.4	9	0
<b>Musculoskeletal and Connective Tissue</b>				
Musculoskeletal pain <sup>g</sup>	21	0.6	20	0.8
Arthralgia	10	0.2	8	0
<b>Metabolism and Nutrition</b>				
Decreased appetite	15	0.9	10	0.8
<b>Endocrine</b>				
Hypothyroidism	11	0	1.5	0

<sup>a</sup> Includes upper abdominal pain, lower abdominal pain, and abdominal discomfort.

<sup>b</sup> Includes gastroesophageal reflux.

<sup>c</sup> Includes asthenia.

<sup>d</sup> Includes productive cough.

<sup>e</sup> Includes dyspnea exertional.

<sup>f</sup> Includes rash pustular, dermatitis, dermatitis acneiform, dermatitis allergic, dermatitis bullous, exfoliative rash, rash erythematous, rash macular, rash maculo-papular, rash papular, rash pruritic.

<sup>g</sup> Includes back pain, bone pain, musculoskeletal chest pain, musculoskeletal discomfort, myalgia, myalgia intercostal, neck pain, pain in extremity, spinal pain.

**Table 38: Laboratory Abnormalities Worsening from Baseline<sup>a</sup> Occurring in ≥10% of Patients - CHECKMATE-577**

Laboratory Abnormality	Intravenous Nivolumab (n=532)		Placebo (n=260)	
	All Grades (%)	Grades 3-4 (%)	All Grades (%)	Grades 3-4 (%)
<b>Chemistry</b>				
Increased AST	27	2.1	22	0.8
Increased alkaline phosphatase	25	0.8	18	0.8
Increased albumin	21	0.2	18	0
Increased ALT	20	1.9	16	1.2
Increased amylase	20	3.9	13	1.3
Hyponatremia	19	1.7	12	1.2
Hyperkalemia	17	0.8	15	1.6
Hypokalemia	12	1	11	1.2
Transaminases increased <sup>b</sup>	11	1.5	6	1.2
<b>Hematology</b>				
Lymphopenia	44	17	35	12
Anemia	27	0.8	21	0.4
Neutropenia	24	1.5	23	0.4

<sup>a</sup> Each test incidence is based on the number of patients who had both baseline and at least one on-study laboratory measurement available: intravenous nivolumab group (range: 163 to 526 patients) and Placebo group (range: 86 to 256 patients).

<sup>b</sup> Includes alanine aminotransferase increased, aspartate aminotransferase increased.

### *First-line Treatment of Unresectable Advanced or Metastatic ESCC*

#### *CHECKMATE-648*

The safety of intravenous nivolumab in combination with chemotherapy or in combination with ipilimumab was evaluated in CHECKMATE-648, a randomized, active-controlled, multicenter, open-label trial in patients with previously untreated unresectable advanced, recurrent or metastatic ESCC [see *Clinical Studies (14.11)*]. Patients received one of the following treatments:

- intravenous nivolumab 240 mg on days 1 and 15, 5-FU (fluorouracil) 800 mg/m<sup>2</sup>/day intravenously on days 1 through 5 (for 5 days), and cisplatin 80 mg/m<sup>2</sup> intravenously on day 1 (of a 4-week cycle).
- intravenous nivolumab 3 mg/kg every 2 weeks in combination with ipilimumab 1 mg/kg every 6 weeks.

- 5-FU (fluorouracil) 800 mg/m<sup>2</sup>/day intravenously on days 1 through 5 (for 5 days), and cisplatin 80 mg/m<sup>2</sup> intravenously on day 1 (of a 4-week cycle).

Among patients who received intravenous nivolumab with chemotherapy, the median duration of exposure was 5.7 months (range: 0.1 to 30.6 months). Among patients who received intravenous nivolumab and ipilimumab, the median duration of exposure was 2.8 months (range: 0 to 24 months).

Serious adverse reactions occurred in 62% of patients receiving intravenous nivolumab in combination with chemotherapy and in 69% of patients receiving intravenous nivolumab in combination with ipilimumab. The most frequent serious adverse reactions reported in ≥2% of patients who received intravenous nivolumab with chemotherapy were pneumonia (11%), dysphagia (7%), esophageal stenosis (2.9%), acute kidney injury (2.9%), and pyrexia (2.3%). The most frequent serious adverse reactions reported in ≥2% of patients who received intravenous nivolumab with ipilimumab were pneumonia (10%), pyrexia (4.3%), pneumonitis (4%), aspiration pneumonia (3.7%), dysphagia (3.7%), hepatic function abnormal (2.8%), decreased appetite (2.8%), adrenal insufficiency (2.5%), and dehydration (2.5%).

Fatal adverse reactions occurred in 5 (1.6%) patients who received intravenous nivolumab in combination with chemotherapy; these included pneumonitis, pneumatosis intestinalis, pneumonia, and acute kidney injury and in 5 (1.6%) patients who received intravenous nivolumab in combination with ipilimumab; these included pneumonitis, interstitial lung disease, pulmonary embolism, and acute respiratory distress syndrome.

Intravenous nivolumab and/or chemotherapy were discontinued in 39% of patients and were delayed in 71% of patients for an adverse reaction. Intravenous nivolumab and/or ipilimumab were discontinued in 23% of patients and were delayed in 46% of patients for an adverse reaction.

The most common adverse reactions reported in ≥20% of patients treated with intravenous nivolumab in combination with chemotherapy were nausea, decreased appetite, fatigue, constipation, stomatitis, diarrhea, and vomiting. The most common adverse reactions reported in ≥20% of patients treated with intravenous nivolumab in combination with ipilimumab were rash, fatigue, pyrexia, nausea, diarrhea, and constipation.

Tables 39 and 40 summarize the adverse reactions and laboratory abnormalities, respectively, in CHECKMATE-648.

**Table 39: Adverse Reactions in ≥10% of Patients - CHECKMATE-648**

Adverse Reaction	Intravenous Nivolumab with Cisplatin and 5-FU (n=310)		Intravenous Nivolumab and Ipilimumab (n=322)		Cisplatin and 5-FU (n=304)	
	All Grades (%)	Grades 3-4 (%)	All Grades (%)	Grades 3-4 (%)	All Grades (%)	Grades 3-4 (%)
<b>Gastrointestinal</b>						
Nausea	65	4.2	22	0.6	56	2.6

**Table 39: Adverse Reactions in ≥10% of Patients - CHECKMATE-648**

Adverse Reaction	Intravenous Nivolumab with Cisplatin and 5-FU (n=310)		Intravenous Nivolumab and Ipilimumab (n=322)		Cisplatin and 5-FU (n=304)	
	All Grades (%)	Grades 3-4 (%)	All Grades (%)	Grades 3-4 (%)	All Grades (%)	Grades 3-4 (%)
Constipation	44	1.0	20	0.3	43	1
Stomatitis <sup>a</sup>	44	9	11	0.6	35	3
Diarrhea	29	2.9	22	1.9	20	2
Vomiting	23	2.3	15	1.6	19	3
Dysphagia	14	7	12	5	12	4.9
Abdominal pain <sup>b</sup>	13	1.9	10	0.9	11	0.7
<b>Metabolism and Nutrition</b>						
Decreased appetite	51	7	17	4	50	6
<b>General</b>						
Fatigue <sup>c</sup>	47	3.5	28	2.5	41	4.9
Pyrexia <sup>d</sup>	19	0.3	23	0.9	12	0.3
Edema <sup>e</sup>	16	0	7	0	13	0
<b>Nervous System</b>						
Peripheral neuropathy <sup>f</sup>	18	1.3	2.8	0	13	1
<b>Psychiatric</b>						
Insomnia	16	0	8	0	10	0.3
<b>Skin and Subcutaneous Tissue</b>						
Rash <sup>g</sup>	16	0.6	31	3.1	7	0
Pruritus	11	0	17	0.9	3.6	0
Alopecia	10	0			11	0
<b>Respiratory, Thoracic and Mediastinal</b>						
Cough <sup>h</sup>	16	0.3	13	0.3	13	0.3
<b>Infections and Infestations</b>						
Pneumonia <sup>i</sup>	13	5	14	8	10	2.6
<b>Endocrine</b>						
Hypothyroidism	7	0	14	0	0.3	0
<b>Investigations</b>						
Weight decreased	12	0.6	12	1.9	11	1

**Table 39: Adverse Reactions in  $\geq 10\%$  of Patients - CHECKMATE-648**

Adverse Reaction	Intravenous Nivolumab with Cisplatin and 5-FU (n=310)		Intravenous Nivolumab and Ipilimumab (n=322)		Cisplatin and 5-FU (n=304)	
	All Grades (%)	Grades 3-4 (%)	All Grades (%)	Grades 3-4 (%)	All Grades (%)	Grades 3-4 (%)
<b>Musculoskeletal and Connective Tissue</b>						
Musculoskeletal pain <sup>j</sup>	11	0.3	14	0.6	8	0.3

Toxicity was graded per NCI CTCAE v4.

<sup>a</sup> Includes aphthous ulcer, mouth ulceration, and mucosal inflammation.

<sup>b</sup> Includes abdominal discomfort, abdominal pain lower, and abdominal pain upper.

<sup>c</sup> Includes asthenia and malaise.

<sup>d</sup> Includes tumor associated fever.

<sup>e</sup> Includes swelling, generalized edema, edema peripheral, and peripheral swelling.

<sup>f</sup> Includes hyperesthesia, hypoesthesia, peripheral motor neuropathy, peripheral sensorimotor neuropathy, and peripheral sensory neuropathy.

<sup>g</sup> Includes dermatitis, dermatitis acneiform, dermatitis allergic, dermatitis bullous, drug eruption, exfoliative rash, rash erythematous, rash follicular, rash macular, rash maculo-papular, rash papular, and rash pruritic.

<sup>h</sup> Includes productive cough.

<sup>i</sup> Includes organizing pneumonia, pneumonia bacterial, and pneumonia pseudomonal.

<sup>j</sup> Includes back pain, bone pain, musculoskeletal chest pain, myalgia, neck pain, pain in extremity, and spinal pain.

**Table 40: Laboratory Values Worsening from Baseline<sup>a</sup> Occurring in  $\geq 10\%$  of Patients - CHECKMATE-648**

Laboratory Abnormality	Intravenous Nivolumab with Cisplatin and 5-FU (n=310)		Intravenous Nivolumab and Ipilimumab (n=322)		Cisplatin and 5-FU (n=304)	
	Grades 1-4 (%)	Grades 3-4 (%)	Grades 1-4 (%)	Grades 3-4 (%)	Grades 1-4 (%)	Grades 3-4 (%)
<b>Hematology</b>						
Anemia	81	21	52	7	66	14
Lymphopenia	67	23	50	13	44	8
Neutropenia	61	18	13	1.3	48	13
Leukopenia	53	11			39	5
Thrombocytopenia	43	3.3	12	1	29	2.8
<b>Chemistry</b>						
Hyponatremia	52	15	45	11	40	8
Hypocalcemia	43	3	32	0	23	0.7
Increased creatinine	41	2.3	15	0.7	31	0.7
Hypomagnesemia	35	1.7	15	0	25	1.8

**Table 40: Laboratory Values Worsening from Baseline<sup>a</sup> Occurring in ≥10% of Patients - CHECKMATE-648**

Laboratory Abnormality	Intravenous Nivolumab with Cisplatin and 5-FU (n=310)		Intravenous Nivolumab and Ipilimumab (n=322)		Cisplatin and 5-FU (n=304)	
	Grades 1-4 (%)	Grades 3-4 (%)	Grades 1-4 (%)	Grades 3-4 (%)	Grades 1-4 (%)	Grades 3-4 (%)
Hyperglycemia	34	0	43	4.3	36	0.8
Hyperkalemia	33	2.3	23	1.6	24	0.7
Hypokalemia	29	9	19	5	17	6
Increased alkaline phosphatase	26	1.3	31	3.3	15	0
Increased AST	23	3.3	39	6	11	1.4
Increased ALT	23	2.3	33	6	8	0.7
Hypoglycemia	18	0.4	15	1.2	7	0
Hypercalcemia	11	2.6	15	2	8	0

<sup>a</sup> Each test incidence is based on the number of patients who had both baseline and at least one on-study laboratory measurement available: intravenous nivolumab with cisplatin and 5-FU group (range: 60 to 305 patients), intravenous nivolumab and ipilimumab group (range: 59 to 307 patients) or cisplatin and 5-FU group (range: 56 to 283 patients).

***Previously-Treated Unresectable Advanced, Recurrent or Metastatic Esophageal Squamous Cell Carcinoma (ESCC)***

***ATTRACTION-3***

The safety of intravenous nivolumab was evaluated in ATTRACTION-3, a randomized, active-controlled, open-label, multicenter trial in 209 patients with unresectable advanced, recurrent or metastatic ESCC refractory or intolerant to at least one fluoropyrimidine- and platinum-based chemotherapy [see *Clinical Studies (14.11)*]. The trial excluded patients who were refractory or intolerant to taxane therapy, had brain metastases that were symptomatic or required treatment, had autoimmune disease, used systemic corticosteroids or immunosuppressants, had apparent tumor invasion of organs adjacent to the esophageal tumor or had stents in the esophagus or respiratory tract. Patients received intravenous nivolumab 240 mg by intravenous infusion over 30 minutes every 2 weeks (n=209) or investigator's choice: docetaxel 75 mg/m<sup>2</sup> intravenously every 3 weeks (n=65) or paclitaxel 100 mg/m<sup>2</sup> intravenously once a week for 6 weeks followed by 1 week off (n=143). Patients were treated until disease progression or unacceptable toxicity. The median duration of exposure was 2.6 months (range: 0 to 29.2 months) in intravenous nivolumab-treated patients and 2.6 months (range: 0 to 21.4 months) in docetaxel- or paclitaxel-treated patients. Among patients who received intravenous nivolumab, 26% were exposed for >6 months and 10% were exposed for >1 year.

Serious adverse reactions occurred in 38% of patients receiving intravenous nivolumab. Serious adverse reactions reported in  $\geq 2\%$  of patients who received intravenous nivolumab were pneumonia, esophageal fistula, interstitial lung disease and pyrexia. The following fatal adverse reactions occurred in patients who received intravenous nivolumab: interstitial lung disease or pneumonitis (1.4%), pneumonia (1.0%), septic shock (0.5%), esophageal fistula (0.5%), gastrointestinal hemorrhage (0.5%), pulmonary embolism (0.5%), and sudden death (0.5%).

Intravenous nivolumab was discontinued in 13% of patients and was delayed in 27% of patients for an adverse reaction.

Tables 41 and 42 summarize the adverse reactions and laboratory abnormalities, respectively, in ATTRACTION-3.

**Table 41: Adverse Reactions Occurring in  $\geq 10\%$  of Patients Receiving Intravenous Nivolumab - ATTRACTION-3**

Adverse Reaction	Intravenous Nivolumab (n=209)		Docetaxel or Paclitaxel (n=208)	
	All Grades (%)	Grades 3-4 (%)	All Grades (%)	Grades 3-4 (%)
<b>Skin and Subcutaneous Tissue</b>				
Rash <sup>a</sup>	22	1.9	28	1
Pruritus	12	0	7	0
<b>Metabolism and Nutrition</b>				
Decreased appetite <sup>b</sup>	21	1.9	35	5
<b>Gastrointestinal</b>				
Diarrhea <sup>c</sup>	18	1.9	17	1.4
Constipation	17	0	19	0
Nausea	11	0	20	0.5
<b>Musculoskeletal and Connective Tissue</b>				
Musculoskeletal pain <sup>d</sup>	17	0	26	1.4
<b>Infections</b>				
Upper respiratory tract infection <sup>e</sup>	17	1	14	0
Pneumonia <sup>f</sup>	13	5	19	9
<b>Respiratory, Thoracic and Mediastinal</b>				
Cough <sup>g</sup>	16	0	14	0.5
<b>General</b>				
Pyrexia <sup>h</sup>	16	0.5	19	0.5
Fatigue <sup>i</sup>	12	1.4	27	4.8

**Table 41: Adverse Reactions Occurring in ≥10% of Patients Receiving Intravenous Nivolumab - ATTRACTION-3**

Adverse Reaction	Intravenous Nivolumab (n=209)		Docetaxel or Paclitaxel (n=208)	
	All Grades (%)	Grades 3-4 (%)	All Grades (%)	Grades 3-4 (%)
<b>Blood and Lymphatic System</b>				
Anemia <sup>j</sup>	13	8	30	13
<b>Endocrine</b>				
Hypothyroidism <sup>k</sup>	11	0	1.4	0

Toxicity was graded per NCI CTCAE v4.

<sup>a</sup> Includes urticaria, drug eruption, eczema, eczema asteatotic, eczema nummular, palmar-plantar erythrodysesthesia syndrome, erythema, erythema multiforme, blister, skin exfoliation, Stevens-Johnson syndrome, dermatitis, dermatitis described as acneiform, bullous, or contact, and rash described as maculo-papular, generalized, or pustular.

<sup>b</sup> Includes hypophagia, and food aversion.

<sup>c</sup> Includes colitis.

<sup>d</sup> Includes spondylolisthesis, peri-arthritis, musculoskeletal chest pain, neck pain, arthralgia, back pain, myalgia, pain in extremity, arthritis, bone pain, and peri-arthritis calcarea.

<sup>e</sup> Includes influenza, influenza like illness, pharyngitis, nasopharyngitis, tracheitis, and bronchitis and upper respiratory infection with bronchitis.

<sup>f</sup> Includes pneumonia aspiration, pneumonia bacterial, and lung infection. Two patients (1.0%) died of pneumonia in the intravenous nivolumab treatment arm. Two patients (1.0%) died of pneumonia in the chemotherapy treatment arm; these deaths occurred with paclitaxel only.

<sup>g</sup> Includes productive cough.

<sup>h</sup> Includes tumor-associated fever.

<sup>i</sup> Includes asthenia.

<sup>j</sup> Includes hemoglobin decreased, and iron deficiency anemia.

<sup>k</sup> Includes blood thyroid stimulating hormone increased.

**Table 42: Laboratory Abnormalities Worsening from Baseline<sup>a</sup> Occurring in ≥10% of Patients - ATTRACTION-3**

Laboratory Abnormality	Intravenous Nivolumab (n=209)		Docetaxel or Paclitaxel (n=208)	
	All Grades (%)	Grades 3-4 (%)	All Grades (%)	Grades 3-4 (%)
<b>Chemistry</b>				
Increased creatinine	78	0.5	68	0.5
Hyperglycemia	52	5	62	5
Hyponatremia	42	11	50	12
Increased AST	40	6	30	1
Increased alkaline phosphatase	33	4.8	24	1.0
Increased ALT	31	5	22	1.9
Hypercalcemia	22	6	14	2.9
Hyperkalemia	22	0.5	31	1
Hypoglycemia	14	1.4	14	0.5
Hypokalemia	11	2.9	13	3.4
<b>Hematology</b>				
Lymphopenia	46	19	72	43
Anemia	42	9	71	17
Leukopenia	11	0.5	79	45

<sup>a</sup> Each test incidence is based on the number of patients who had both baseline and at least one on-study laboratory measurement available: intravenous nivolumab group (209 patients) and Docetaxel or Paclitaxel group (range: 207 to 208 patients).

### Gastric Cancer, Gastroesophageal Junction Cancer, and Esophageal Adenocarcinoma

#### *CHECKMATE-649*

The safety of intravenous nivolumab in combination with chemotherapy was evaluated in CHECKMATE-649, a randomized, multicenter, open-label trial in patients with previously untreated advanced or metastatic gastric cancer, gastroesophageal junction cancer, and esophageal adenocarcinoma [see *Clinical Studies (14.12)*]. The trial excluded patients who were known human epidermal growth factor receptor 2 (HER2) positive or had untreated central nervous system (CNS) metastases. Patients were randomized to receive intravenous nivolumab in combination with chemotherapy or chemotherapy. Patients received one of the following treatments:

- intravenous nivolumab 240 mg in combination with mFOLFOX6 (fluorouracil, leucovorin and oxaliplatin) every 2 weeks or mFOLFOX6 every 2 weeks.
- intravenous nivolumab 360 mg in combination with CapeOX (capecitabine and oxaliplatin) every 3 weeks or CapeOX every 3 weeks.

Patients were treated with intravenous nivolumab in combination with chemotherapy or chemotherapy until disease progression, unacceptable toxicity, or up to 2 years. The median duration of exposure was 6.8 months (range: 0 to 33.5 months) in intravenous nivolumab and chemotherapy-treated patients. Among patients who received intravenous nivolumab and chemotherapy, 54% were exposed for >6 months and 28% were exposed for >1 year.

Fatal adverse reactions occurred in 16 (2.0%) patients who were treated with intravenous nivolumab in combination with chemotherapy; these included pneumonitis (4 patients), febrile neutropenia (2 patients), stroke (2 patients), gastrointestinal toxicity, intestinal mucositis, septic shock, pneumonia, infection, gastrointestinal bleeding, mesenteric vessel thrombosis, and disseminated intravascular coagulation. Serious adverse reactions occurred in 52% of patients treated with intravenous nivolumab in combination with chemotherapy. Intravenous nivolumab and/or chemotherapy were discontinued in 44% of patients and at least one dose was withheld in 76% of patients due to an adverse reaction.

The most frequent serious adverse reactions reported in  $\geq 2\%$  of patients treated with intravenous nivolumab in combination with chemotherapy were vomiting (3.7%), pneumonia (3.6%), anemia (3.6%), pyrexia (2.8%), diarrhea (2.7%), febrile neutropenia (2.6%), and pneumonitis (2.4%). The most common adverse reactions reported in  $\geq 20\%$  of patients treated with intravenous nivolumab in combination with chemotherapy were peripheral neuropathy, nausea, fatigue, diarrhea, vomiting, decreased appetite, abdominal pain, constipation, and musculoskeletal pain.

Tables 43 and 44 summarize the adverse reactions and laboratory abnormalities, respectively, in CHECKMATE-649.

**Table 43: Adverse Reactions in  $\geq 10\%$  of Patients Receiving Intravenous Nivolumab and Chemotherapy - CHECKMATE-649**

Adverse Reaction	Intravenous Nivolumab and mFOLFOX6 or CapeOX (n=782)		mFOLFOX6 or CapeOX (n=767)	
	All Grades (%)	Grades 3-4 (%)	All Grades (%)	Grades 3-4 (%)
<b>Adverse Reaction</b>	99	69	98	59
<b>Nervous System</b>				
Peripheral neuropathy <sup>a</sup>	53	7	46	4.8
Headache	11	0.8	6	0.3
<b>Gastrointestinal</b>				
Nausea	48	3.2	44	3.7
Diarrhea	39	5	34	3.7
Vomiting	31	4.2	29	4.2
Abdominal pain <sup>b</sup>	27	2.8	24	2.6
Constipation	25	0.6	21	0.4

**Table 43: Adverse Reactions in ≥10% of Patients Receiving Intravenous Nivolumab and Chemotherapy - CHECKMATE-649**

Adverse Reaction	Intravenous Nivolumab and mFOLFOX6 or CapeOX (n=782)		mFOLFOX6 or CapeOX (n=767)	
	All Grades (%)	Grades 3-4 (%)	All Grades (%)	Grades 3-4 (%)
Stomatitis <sup>c</sup>	17	1.8	13	0.8
<b>General</b>				
Fatigue <sup>d</sup>	44	7	40	5
Pyrexia <sup>e</sup>	19	1	11	0.4
Edema <sup>f</sup>	12	0.5	8	0.1
<b>Metabolism and Nutrition</b>				
Decreased appetite	29	3.6	26	2.5
Hypoalbuminemia <sup>g</sup>	14	0.3	9	0.3
<b>Investigations</b>				
Weight decreased	17	1.3	15	0.7
Increased lipase	14	7	8	3.7
Increased amylase	12	3.1	5	0.4
<b>Musculoskeletal and Connective Tissue</b>				
Musculoskeletal pain <sup>h</sup>	20	1.3	14	2
<b>Skin and Subcutaneous Tissue</b>				
Rash <sup>i</sup>	18	1.7	4.4	0.1
Palmar-plantar erythrodysesthesia syndrome	13	1.5	12	0.8
<b>Respiratory, Thoracic and Mediastinal</b>				
Cough <sup>j</sup>	13	0.1	9	0
<b>Infections and Infestations</b>				
Upper respiratory tract infection <sup>k</sup>	10	0.1	7	0.1

Toxicity was graded per NCI CTCAE v4.

<sup>a</sup> Includes dysesthesia, hypoesthesia, peripheral motor neuropathy, peripheral sensorimotor neuropathy, and peripheral sensory neuropathy.

<sup>b</sup> Includes abdominal discomfort, abdominal pain lower, and abdominal pain upper.

<sup>c</sup> Includes aphthous ulcer, mouth ulceration, and mucosal inflammation.

<sup>d</sup> Includes asthenia.

<sup>e</sup> Includes tumor associated fever.

<sup>f</sup> Includes swelling, generalized edema, edema peripheral, and peripheral swelling.

<sup>g</sup> Includes blood albumin decreased.

<sup>h</sup> Includes back pain, bone pain, musculoskeletal chest pain, musculoskeletal discomfort, myalgia, neck pain, pain in extremity, and spinal pain.

<sup>i</sup> Includes dermatitis, dermatitis acneiform, dermatitis allergic, dermatitis bullous, drug eruption, exfoliative rash, nodular rash, rash erythematous, rash macular, rash maculo-papular, rash papular, rash pruritic, and rash vesicular.

<sup>j</sup> Includes productive cough.

<sup>k</sup> Includes nasopharyngitis, pharyngitis, and rhinitis.

**Table 44: Laboratory Values Worsening from Baseline<sup>a</sup> Occurring in  $\geq 10\%$  of Patients - CHECKMATE-649**

Laboratory Abnormality	Intravenous Nivolumab and mFOLFOX6 or CapeOX (n=782)		mFOLFOX6 or CapeOX (n=767)	
	Grades 1-4 (%)	Grades 3-4 (%)	Grades 1-4 (%)	Grades 3-4 (%)
<b>Hematology</b>				
Neutropenia	73	29	62	23
Leukopenia	69	12	59	9
Thrombocytopenia	68	7	63	4.4
Anemia	59	14	60	10
Lymphopenia	59	12	49	9
<b>Chemistry</b>				
Increased AST	52	4.6	47	1.9
Hypocalcemia	42	1.6	37	1
Hyperglycemia	41	3.9	38	2.7
Increased ALT	37	3.4	30	1.9
Hyponatremia	34	6	24	5
Hypokalemia	27	7	24	4.8
Hyperbilirubinemia	24	2.8	21	2
Increased creatinine	15	1	9	0.5
Hyperkalemia	14	1.4	11	0.7
Hypoglycemia	12	0.7	9	0.2
Hypernatremia	11	0.5	7.1	0

<sup>a</sup> Each test incidence is based on the number of patients who had both baseline and at least one on-study laboratory measurement available: intravenous nivolumab and mFOLFOX6 or CapeOX group (407 to 767 patients) or mFOLFOX6 or CapeOX group (range: 405 to 735 patients).

## 6.2 Postmarketing Experience

The following adverse reactions have been identified during post-approval use of intravenous nivolumab. Because these reactions are reported voluntarily from a population of uncertain size, it is not always possible to reliably estimate their frequency or establish a causal relationship to drug exposure.

*Eye:* Vogt-Koyanagi-Harada (VKH) syndrome

*Complications of Intravenous Nivolumab Treatment After Allogeneic HSCT:* Treatment refractory, severe acute and chronic GVHD

*Blood and lymphatic system disorders:* Hemophagocytic lymphohistiocytosis (HLH) (including fatal cases), autoimmune hemolytic anemia (including fatal cases)

## **8 USE IN SPECIFIC POPULATIONS**

### **8.1 Pregnancy**

#### Risk Summary

Based on data from animal studies and its mechanism of action [see *Clinical Pharmacology (12.1)*], OPDIVO QVANTIG can cause fetal harm when administered to a pregnant woman. In animal reproduction studies, administration of nivolumab to cynomolgus monkeys from the onset of organogenesis through delivery resulted in increased abortion and premature infant death (see *Data*). Human IgG4 is known to cross the placental barrier and nivolumab is an immunoglobulin G4 (IgG4); therefore, nivolumab has the potential to be transmitted from the mother to the developing fetus. The effects of OPDIVO QVANTIG are likely to be greater during the second and third trimesters of pregnancy. There are no available data on OPDIVO QVANTIG use in pregnant women to evaluate a drug-associated risk. Advise pregnant women of the potential risk to a fetus.

The background risk in the U.S. general population of major birth defects is 2% to 4% and of miscarriage is 15% to 20% of clinically recognized pregnancies.

#### Data

##### *Animal Data*

OPDIVO QVANTIG for subcutaneous injection contains nivolumab and hyaluronidase [see *Description (11)*].

##### Nivolumab

A central function of the PD-1/PD-L1 pathway is to preserve pregnancy by maintaining maternal immune tolerance to the fetus. Blockade of PD-L1 signaling has been shown in murine models of pregnancy to disrupt tolerance to the fetus and to increase fetal loss. The effects of nivolumab on prenatal and postnatal development were evaluated in monkeys that received nivolumab intravenously twice weekly from the onset of organogenesis through delivery, at exposure levels of between 4 and 15 times higher than those observed at the clinical dose of 600 mg once every 2 weeks, 900 mg once every 3 weeks, or 1,200 mg once every 4 weeks (based on AUC). Nivolumab administration resulted in a non-dose-related increase in spontaneous abortion and increased neonatal death. Based on its mechanism of action, fetal exposure to nivolumab may increase the risk of developing immune-mediated disorders or altering the normal immune response, and immune-mediated disorders have been reported in PD-1 knockout mice. In surviving infants (18 of 32 compared to 11 of 16 vehicle-exposed infants) of cynomolgus monkeys treated with nivolumab, there were no apparent malformations and no effects on neurobehavioral, immunological, or clinical pathology parameters throughout the 6-month postnatal period.

## Hyaluronidase

In an embryo-fetal development study, mice were dosed daily by subcutaneous injection during the period of organogenesis with hyaluronidase (recombinant human) at dose levels up to 2,200,000 U/kg, which is at least 6,600 times higher than the human dose of 10,000 U once every 2 weeks, 15,000 U once every 3 weeks, or 20,000 U once every 4 weeks (U/kg basis), when administered with nivolumab. The study found no evidence of teratogenicity. Reduced fetal weight and increased numbers of fetal resorptions were observed, with no effects found at a daily dose of 360,000 U/kg, which is at least 1,080 times higher than the human dose of 10,000 U once every 2 weeks, 15,000 U once every 3 weeks, or 20,000 U once every 4 weeks (U/kg basis), when administered with nivolumab.

## **8.2 Lactation**

### Risk Summary

There are no data on the presence of nivolumab or hyaluronidase in human milk, the effects on the breastfed child, or the effects on milk production. Because of the potential for serious adverse reactions in the breastfed child, advise women not to breastfeed during treatment and for 5 months after the last dose of OPDIVO QVANTIG.

## **8.3 Females and Males of Reproductive Potential**

### Pregnancy Testing

Verify the pregnancy status of females of reproductive potential prior to initiating OPDIVO QVANTIG [see *Use in Specific Populations (8.1)*].

### Contraception

OPDIVO QVANTIG can cause fetal harm when administered to a pregnant woman [see *Use in Specific Populations (8.1)*]. Advise females of reproductive potential to use effective contraception during treatment with OPDIVO QVANTIG and for 5 months following the last dose.

## **8.4 Pediatric Use**

The safety and effectiveness of OPDIVO QVANTIG have not been established in pediatric patients.

## **8.5 Geriatric Use**

### Monotherapy

Of the 248 patients who were randomized to monotherapy OPDIVO QVANTIG in clinical studies, 48% were 65 years and over and 14% were 75 years and over. No overall differences in safety or effectiveness were observed between elderly patients and younger patients.

### Single Agent Intravenous Nivolumab

Of 3569 patients with melanoma, NSCLC, renal cell carcinoma, urothelial carcinoma, ESCC, and esophageal or gastroesophageal junction cancer who were randomized to single agent intravenous nivolumab in clinical studies, 41% were 65 years and over and 10% were 75 years and over. No overall differences in safety or effectiveness were observed between elderly patients and younger patients [see *Clinical Studies (14.1, 14.2, 14.3, 14.6, 14.8, 14.11, 14.12)*].

Clinical studies in patients with recurrent head and neck SCC, or dMMR or MSI-H metastatic CRC (mCRC) who were treated with single agent intravenous nivolumab did not include sufficient numbers of patients aged 65 years and over to determine whether they respond differently from younger patients [see *Clinical Studies (14.7, 14.9)*].

### Intravenous Nivolumab in Combination with Platinum-Containing Chemotherapy

Of the 179 patients with NSCLC who were randomized to intravenous nivolumab in combination with platinum-doublet chemotherapy, 48% were 65 years old or older and 6% were 75 years old or older. No overall differences in safety or effectiveness were reported between patients older and younger than 65 years [see *Clinical Studies (14.4)*].

Of the 229 patients with NSCLC who were randomized to intravenous nivolumab 360 mg in combination with platinum-doublet chemotherapy every 3 weeks for up to 4 cycles, followed by intravenous nivolumab 480 mg every 4 weeks, 56% were 65 years old or older and 7% were 75 years old or older. No overall differences in safety or effectiveness were reported between patients older and younger than 65 years.

Of the 1,110 patients with ESCC, GC, GEJC, or EAC who were randomized to intravenous nivolumab in combination with fluoropyrimidine- and platinum-containing chemotherapy, 42% were 65 years or older and 10% were 75 years or older. No overall difference in safety was reported between elderly patients and younger patients [see *Clinical Studies (14.11, 14.12)*].

Of the 304 patients with UC who were treated with intravenous nivolumab in combination with gemcitabine and platinum-doublet chemotherapy, 40% were 65 years or older and 11% were 75 years or older. No overall differences in safety or effectiveness were observed between patients 65 years of age and over and younger patients. Clinical studies of intravenous nivolumab with platinum-doublet chemotherapy did not include sufficient numbers of patients aged 75 years and over to determine whether safety and effectiveness differs compared to younger patients. [see *Clinical Studies (14.8)*].

### In Combination with Cabozantinib

Of the 320 patients with renal cell carcinoma who were treated with intravenous nivolumab in combination with cabozantinib, 41% were 65 years or older and 9% were 75 years or older. No overall difference in safety was reported between elderly patients and younger patients [see *Clinical Studies (14.1)*].

## **11 DESCRIPTION**

OPDIVO QVANTIG is a fixed-combination drug product containing nivolumab and hyaluronidase (human recombinant).

Nivolumab is a programmed death receptor-1 (PD-1) blocking antibody. Nivolumab is an IgG4 kappa immunoglobulin that has a calculated molecular mass of 146 kDa. It is expressed in a recombinant Chinese Hamster Ovary (CHO) cell line.

Hyaluronidase (human recombinant) is an endoglycosidase used to increase the dispersion and absorption of co-administered drugs when administered subcutaneously. Hyaluronidase (human recombinant) is a glycosylated single-chain protein produced by CHO cells containing a DNA

plasmid encoding for a soluble fragment of human hyaluronidase (PH20). Hyaluronidase (human recombinant) has a molecular weight of approximately 61 kDa.

OPDIVO QVANTIG (nivolumab and hyaluronidase-nvhy) injection is a sterile, preservative-free, clear to opalescent, colorless to yellow solution that may contain a few translucent-to-white particles, supplied in a single-dose vial for subcutaneous use.

Each 5 mL single-dose vial of OPDIVO QVANTIG contains 600 mg of nivolumab and 10,000 units of hyaluronidase (human recombinant), and the inactive ingredients: histidine (7.75 mg), histidine hydrochloride monohydrate (10.5 mg), methionine (3.73 mg), pentetic acid (0.0985 mg), polysorbate 80 (2.5 mg), sucrose (428 mg), and Water for Injection, USP. The pH is 5.5 to 6.5.

## **12 CLINICAL PHARMACOLOGY**

### **12.1 Mechanism of Action**

Binding of the PD-1 ligands, PD-L1 and PD-L2, to the PD-1 receptor found on T cells, inhibits T-cell proliferation and cytokine production. Upregulation of PD-1 ligands occurs in some tumors and signaling through this pathway can contribute to inhibition of active T-cell immune surveillance of tumors. Nivolumab is a human immunoglobulin G4 (IgG4) monoclonal antibody that binds to the PD-1 receptor and blocks its interaction with PD-L1 and PD-L2, releasing PD-1 pathway-mediated inhibition of the immune response, including the anti-tumor immune response. In syngeneic mouse tumor models, blocking PD-1 activity resulted in decreased tumor growth.

Hyaluronan is a polysaccharide found in the extracellular matrix of the subcutaneous tissue. It is depolymerized by the naturally occurring enzyme hyaluronidase. Unlike the stable structural components of the interstitial matrix, hyaluronan has a half-life of approximately 0.5 days. Hyaluronidase increases permeability of the subcutaneous tissue by temporarily depolymerizing hyaluronan. In the doses administered, hyaluronidase in OPDIVO QVANTIG acts transiently and locally. The effects of hyaluronidase are reversible and permeability of the subcutaneous tissue is restored within 24 to 48 hours.

### **12.2 Pharmacodynamics**

#### **Exposure-Response Relationship**

The exposure-response relationship and time course of pharmacodynamics of OPDIVO QVANTIG have not been fully characterized.

### **12.3 Pharmacokinetics**

When comparing nivolumab exposures following OPDIVO QVANTIG to those of intravenous nivolumab in CHECKMATE-67T [*see Clinical Studies (14.1)*], the geometric mean ratios (GMRs) (90% CI) for time-averaged concentration ( $C_{avg}$ ) over 28 days and at steady state were 2.10 (2.00, 2.20) and 1.98 (1.87, 2.11), respectively, and for minimum concentration ( $C_{min}$ ) at 28 days and at steady state were 1.60 (1.49, 1.72) and 1.77 (1.63, 1.93), respectively.

Steady state was achieved by 16 weeks. The systemic accumulation ratio was 2.3.

### Absorption

The geometric mean bioavailability (CV%) of nivolumab is 74% (14%). Peak concentrations occurred by around 6 days.

### Distribution

The geometric mean (CV%) volume of distribution at steady state is 6.8 L (27%).

### Elimination

Nivolumab clearance decreases over time, with a mean maximal reduction (CV%) from baseline values of 24.5% (47.6%), resulting in a geometric mean steady-state clearance (CV%) of 8.2 mL/h (53.9%) in patients with metastatic tumors; this decrease in clearance is not considered clinically relevant. Nivolumab clearance does not decrease over time in patients with completely resected melanoma, as the geometric mean population clearance is 24% lower in this patient population compared with patients with metastatic melanoma at steady state.

The geometric mean (CV%) elimination half-life is 25 days (78%).

### Specific Populations

Body weight (35 to 153 kg), sex, eGFR (24 to 124 mL/min/1.73 m<sup>2</sup>), and performance status have no clinically significant effects on the clearance of nivolumab.

## **12.6 Immunogenicity**

The observed incidence of anti-drug antibodies is highly dependent on the sensitivity and specificity of the assay. Differences in assay methods preclude meaningful comparisons of the incidence of anti-drug antibodies in the studies described below with the incidence of anti-drug antibodies in other studies, including those of OPDIVO QVANTIG or of other nivolumab products or hyaluronidase products.

During the 2-year treatment period in CHECKMATE-67T [*see Clinical Studies (14.1)*], 23% (46/202) of patients who received OPDIVO QVANTIG developed anti-nivolumab antibodies (ADA) and 4.3% (2/46) had neutralizing antibodies against nivolumab (NAb). The corresponding incidence of ADA was 7% (15/215) and NAb was 0% (0/15) for intravenous nivolumab in the same study. The incidence of anti-hyaluronidase antibodies in CHECKMATE-67T was 8.8% (19/215); 5 (26%) of these 19 patients developed NAb.

Nivolumab clearance increased by approximately 26% in patients who received OPDIVO QVANTIG and tested positive for ADA compared to patients who tested negative for ADA; this change in clearance is not considered clinically significant. Local injection-site reactions were reported in 15% (7/46) of patients who developed ADA to nivolumab and 7% (10/155) of patients who did not develop ADA to nivolumab; however, all events were Grade 1 or 2 and resolved. Because of low occurrence of anti-nivolumab or anti-hyaluronidase antibodies, the effect of ADA on the effectiveness of OPDIVO QVANTIG is unknown.

## **13 NONCLINICAL TOXICOLOGY**

### **13.1 Carcinogenesis, Mutagenesis, Impairment of Fertility**

No studies have been performed to assess the potential of nivolumab for carcinogenicity or genotoxicity. Fertility studies have not been performed with nivolumab. In 1-month and 3-month repeat-dose toxicology studies in monkeys, there were no notable effects in the male and female reproductive organs; however, most animals in these studies were not sexually mature.

Hyaluronidases are found in most tissues of the body. Long-term animal studies have not been performed to assess the carcinogenic or mutagenic potential of hyaluronidase. In addition, when subcutaneous hyaluronidase (recombinant human) was administered to cynomolgus monkeys for 39 weeks at dose levels up to 220,000 U/kg, which is at least 600 times higher than the human dose (U/kg basis), of 10,000 U once every 2 weeks, 15,000 U once every 3 weeks, or 20,000 U once every 4 weeks, no evidence of toxicity to the male or female reproductive system was found through periodic monitoring of in-life parameters, e.g., semen analyses, hormone levels, menstrual cycles, and also from gross pathology, histopathology and organ weight data.

### **13.2 Animal Toxicology and/or Pharmacology**

In animal models, inhibition of PD-1 signaling increased the severity of some infections and enhanced inflammatory responses. *Mycobacterium tuberculosis*-infected PD-1 knockout mice exhibit markedly decreased survival compared with wild-type controls, which correlated with increased bacterial proliferation and inflammatory responses in these animals. PD-1 blockade using a primate anti-PD-1 antibody was also shown to exacerbate *M. tuberculosis* infection in rhesus macaques. PD-1 knockout mice have also shown decreased survival following infection with lymphocytic choriomeningitis virus.

## **14 CLINICAL STUDIES**

### **14.1 Advanced Renal Cell Carcinoma**

#### **Previously Treated Renal Cell Carcinoma – OPDIVO QVANTIG**

The efficacy of OPDIVO QVANTIG was evaluated in CHECKMATE-67T (NCT04810078), a multicenter, randomized, open-label study in patients with advanced or metastatic clear cell renal cell carcinoma. Patients 18 years of age or older with histologically confirmed advanced or metastatic renal cell carcinoma with a clear cell component, including those with sarcomatoid features, and who received no more than 2 prior systemic treatment regimens were randomized to receive OPDIVO QVANTIG (containing 1,200 mg of nivolumab and 20,000 units of hyaluronidase) every 4 weeks subcutaneously, or nivolumab 3 mg/kg every 2 weeks intravenously. Patients with untreated, symptomatic central nervous system (CNS) metastases; leptomeningeal metastases; concurrent malignancies requiring treatment or history of prior malignancy within the previous 2 years; active, known, or suspected autoimmune disease; or who received prior treatment with a checkpoint inhibitor were excluded from the study. Patients with asymptomatic, stable CNS metastases that did not require immediate treatment were eligible if there was no evidence of progression within 28 days prior to the first dose of study drug administration. Stratification factors for randomization were weight (<80 kg vs ≥80 kg) and International Metastatic Renal Cell Carcinoma Database Consortium (IMDC) risk classification (favorable vs intermediate, vs poor risk). The primary objective was to assess the nivolumab exposure of subcutaneous administration

of OPDIVO QVANTIG as compared to the intravenous administration of nivolumab. The secondary objective of the study was to evaluate overall response rate (ORR) by blinded independent central review (BICR).

A total of 495 patients were randomized to receive either OPDIVO QVANTIG (n=248) or intravenous nivolumab (n=247). The median age was 65 years (range: 20 to 93), with 51%  $\geq$ 65 years of age and 14%  $\geq$ 75 years of age; 68% male; 85% White, 12.5% not reported, 1% American Indian or Alaska Native, 0.8% Asian, and 0.4% Black; 36% Hispanic or Latino, 33% not Hispanic or Latino, and 31% not reported. Fifty-seven percent of patients weighed  $<$ 80 kg and 43% weighed  $\geq$ 80 kg. Baseline Karnofsky performance status was 70 (7%), 80 (20%), 90 (34%), or 100 (39%). Patient distribution by IMDC risk categories was 21% favorable, 62% intermediate, and 17% poor.

When comparing subcutaneous administration of OPDIVO QVANTIG to the intravenous administration of nivolumab, CHECKMATE-67T met the predefined acceptance margin for pharmacokinetic endpoints, with the lower boundary of 90% confidence interval of geometric mean ratios of not less than 0.8 for both serum nivolumab  $C_{avg}$  over 28 days and  $C_{min}$  at steady state. [see *Clinical Pharmacology 12.3*]. Efficacy results are shown in Table 45.

**Table 45: Efficacy Results - CHECKMATE-67T**

	<b>OPDIVO QVANTIG N=248</b>	<b>Intravenous Nivolumab N=247</b>
ORR per BICR, n (%)	60 (24)	45 (18)
95% CI <sup>a</sup>	(19, 30)	(14, 24)

<sup>a</sup> Confidence interval based on the Clopper and Pearson method.

### **RCC Trials - Intravenous Nivolumab**

The effectiveness of OPDIVO QVANTIG has been established for the following:

- as monotherapy, for advanced renal cell carcinoma (RCC) following treatment with intravenous nivolumab and ipilimumab combination therapy (CHECKMATE-214 study).
- in combination with cabozantinib, for the first-line treatment of adult patients with advanced RCC (CHECKMATE-9ER study).
- as monotherapy, for the treatment of adult patients with advanced RCC who have received prior anti-angiogenic therapy (CHECKMATE-025 study).

Use of OPDIVO QVANTIG for these RCC indications is supported by evidence from adequate and well-controlled studies conducted with intravenous nivolumab, and additional pharmacokinetic and safety data that demonstrated comparable pharmacokinetics and safety profiles between OPDIVO QVANTIG and intravenous nivolumab in the CHECKMATE-67T trial [see *Adverse Reactions (6.1)*, *Clinical Pharmacology (12.3)*, and *Clinical Studies (14.1)*]. Below is a description of the efficacy results of these adequate and well-controlled studies of intravenous nivolumab in these RCC populations.

## First-line Renal Cell Carcinoma

### *CHECKMATE-214*

CHECKMATE-214 (NCT02231749) was a randomized (1:1), open-label trial in patients with previously untreated advanced RCC. Patients were included regardless of their PD-L1 status. CHECKMATE-214 excluded patients with any history of or concurrent brain metastases, active autoimmune disease, or medical conditions requiring systemic immunosuppression. Patients were stratified by International Metastatic RCC Database Consortium (IMDC) prognostic score and region.

Efficacy was evaluated in intermediate/poor risk patients with at least 1 or more of 6 prognostic risk factors as per the IMDC criteria (less than one year from time of initial renal cell carcinoma diagnosis to randomization, Karnofsky performance status <80%, hemoglobin less than the lower limit of normal, corrected calcium of >10 mg/dL, platelet count greater than the upper limit of normal, and absolute neutrophil count greater than the upper limit of normal).

Patients were randomized to nivolumab 3 mg/kg and ipilimumab 1 mg/kg intravenously every 3 weeks for 4 doses followed by nivolumab 3 mg/kg intravenously every two weeks (n=425), or sunitinib 50 mg orally daily for the first 4 weeks of a 6-week cycle (n=422). Treatment continued until disease progression or unacceptable toxicity.

The trial population characteristics were: median age was 61 years (range: 21 to 85) with 38% ≥65 years of age and 8% ≥75 years of age. The majority of patients were male (73%) and White (87%) and 26% and 74% of patients had a baseline KPS of 70% to 80% and 90% to 100%, respectively.

The major efficacy outcome measures were OS, PFS (independent radiographic review committee [IRRC]-assessed) and confirmed ORR (IRRC-assessed) in intermediate/poor risk patients. In this population, the trial demonstrated statistically significant improvement in OS and ORR for patients randomized to intravenous nivolumab and ipilimumab as compared with sunitinib (Table 46 and Figure 1). OS benefit was observed regardless of PD-L1 expression level. The trial did not demonstrate a statistically significant improvement in PFS. Efficacy results are shown in Table 46 and Figure 1.

**Table 46: Efficacy Results - CHECKMATE-214**

	Intermediate/Poor-Risk	
	Intravenous Nivolumab and Ipilimumab (n=425)	Sunitinib (n=422)
<b>Overall Survival</b>		
Deaths (%)	140 (32.9)	188 (44.5)
Median survival (months)	NR <sup>a</sup>	25.9
Hazard ratio (99.8% CI) <sup>b</sup>	0.63 (0.44, 0.89)	
p-value <sup>c,d</sup>	<0.0001	

**Table 46: Efficacy Results - CHECKMATE-214**

	Intermediate/Poor-Risk	
	Intravenous Nivolumab and Ipilimumab (n=425)	Sunitinib (n=422)
<b>Confirmed Overall Response Rate (95% CI)</b>	41.6% (36.9, 46.5)	26.5% (22.4, 31.0)
p-value <sup>e,f</sup>	<0.0001	
Complete response (CR)	40 (9.4)	5 (1.2)
Partial response (PR)	137 (32.2)	107 (25.4)
Median duration of response (months) (95% CI)	NR <sup>a</sup> (21.8, NR <sup>a</sup> )	18.2 (14.8, NR <sup>a</sup> )
<b>Progression-free Survival</b>		
Disease progression or death (%)	228 (53.6)	228 (54.0)
Median (months)	11.6	8.4
Hazard ratio (99.1% CI) <sup>a</sup>	0.82 (0.64, 1.05)	
p-value <sup>c</sup>	NS <sup>g</sup>	

<sup>a</sup> Not Reached

<sup>b</sup> Based on a stratified proportional hazards model.

<sup>c</sup> Based on a stratified log-rank test.

<sup>d</sup> p-value is compared to alpha 0.002 in order to achieve statistical significance.

<sup>e</sup> Based on the stratified DerSimonian-Laird test.

<sup>f</sup> p-value is compared to alpha 0.001 in order to achieve statistical significance.

<sup>g</sup> Not Significant at alpha level of 0.009.

**Figure 1: Overall Survival (Intermediate/Poor Risk Population) - CHECKMATE-214**

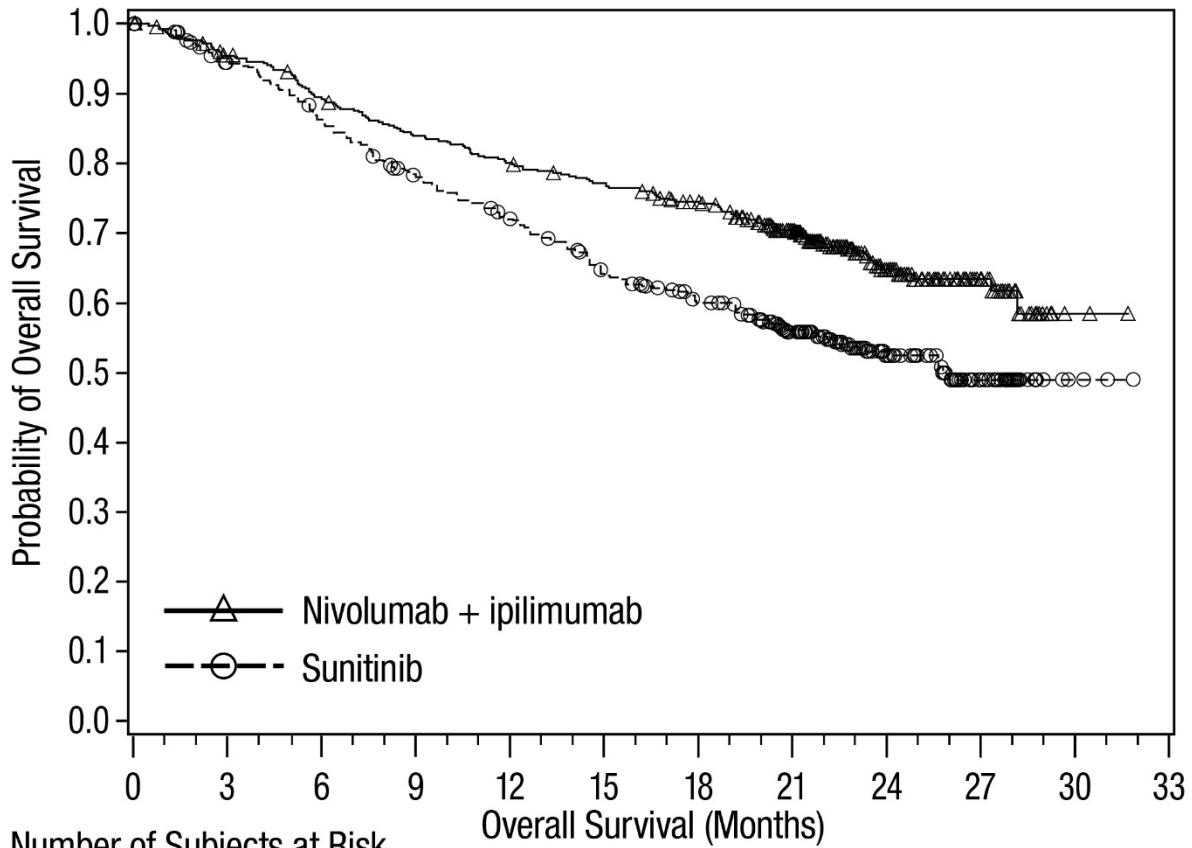

Number of Subjects at Risk		Overall Survival (Months)											
		0	3	6	9	12	15	18	21	24	27	30	33
Nivolumab + ipilimumab		425	399	372	348	332	318	300	241	119	44	2	0
Sunitinib		422	387	352	315	288	253	225	179	89	34	3	0

CHECKMATE-214 also randomized 249 favorable risk patients as per IMDC criteria to intravenous nivolumab and ipilimumab (n=125) or to sunitinib (n=124). These patients were not evaluated as part of the efficacy analysis population. OS in favorable risk patients receiving intravenous nivolumab and ipilimumab compared to sunitinib has a hazard ratio of 1.45 (95% CI: 0.75, 2.81). The efficacy of intravenous nivolumab and ipilimumab in previously untreated renal cell carcinoma with favorable-risk disease has not been established.

#### *CHECKMATE-9ER*

CHECKMATE-9ER (NCT03141177) was a randomized, open-label study of intravenous nivolumab combined with cabozantinib versus sunitinib in patients with previously untreated advanced RCC. CHECKMATE-9ER excluded patients with autoimmune disease or other medical conditions requiring systemic immunosuppression. Patients were stratified by IMDC prognostic

score (favorable vs. intermediate vs. poor), PD-L1 tumor expression ( $\geq 1\%$  vs.  $< 1\%$  or indeterminate), and region (US/Canada/Western Europe/Northern Europe vs. Rest of World).

Patients were randomized to nivolumab 240 mg intravenously every 2 weeks and cabozantinib 40 mg orally daily (n=323), or sunitinib 50 mg orally daily for the first 4 weeks of a 6-week cycle (4 weeks on treatment followed by 2 weeks off) (n=328). Treatment continued until disease progression per RECIST v1.1 or unacceptable toxicity. Treatment beyond RECIST-defined disease progression was permitted if the patient was clinically stable and considered to be deriving clinical benefit by the investigator. Tumor assessments were performed at baseline, after randomization at Week 12, then every 6 weeks until Week 60, and then every 12 weeks thereafter.

The trial population characteristics were: median age 61 years (range: 28 to 90) with 38%  $\geq 65$  years of age and 10%  $\geq 75$  years of age. The majority of patients were male (74%) and White (82%) and 23% and 77% of patients had a baseline KPS of 70% to 80% and 90% to 100%, respectively. Patient distribution by IMDC risk categories was 22% favorable, 58% intermediate, and 20% poor.

The major efficacy outcome measure was PFS (BICR assessed). Additional efficacy outcome measures were OS and ORR (BICR assessed). The trial demonstrated a statistically significant improvement in PFS, OS, and ORR for patients randomized to intravenous nivolumab and cabozantinib compared with sunitinib. Consistent results for PFS were observed across pre-specified subgroups of IMDC risk categories and PD-L1 tumor expression status. An updated OS analysis was conducted when 271 deaths were observed based on the pre-specified number of deaths for the pre-planned final analysis of OS. Efficacy results are shown in Table 47 and Figures 2 and 3.

**Table 47: Efficacy Results - CHECKMATE-9ER**

	Intravenous Nivolumab and Cabozantinib (n=323)	Sunitinib (n=328)
<b>Progression-free Survival</b>		
Disease progression or death (%)	144 (45)	191 (58)
Median PFS (months) <sup>a</sup> (95% CI)	16.6 (12.5, 24.9)	8.3 (7.0, 9.7)
Hazard ratio (95% CI) <sup>b</sup>	0.51 (0.41, 0.64)	
p-value <sup>c,d</sup>	<0.0001	
<b>Overall Survival</b>		
Deaths (%)	67 (21)	99 (30)
Median OS (months) <sup>a</sup> (95% CI)	NR <sup>e</sup>	NR (22.6, NR <sup>e</sup> )
Hazard ratio (98.89% CI) <sup>b</sup>	0.60 (0.40, 0.89)	
p-value <sup>c,d,f</sup>	0.0010	

**Table 47: Efficacy Results - CHECKMATE-9ER**

	<b>Intravenous Nivolumab and Cabozantinib (n=323)</b>	<b>Sunitinib (n=328)</b>
<b>Updated Overall Survival</b>		
Deaths (%)	121 (37)	150 (46)
Median OS (months) <sup>a</sup> (95% CI)	37.7 (35.5, NR)	34.3 (29.0, NR)
Hazard ratio (95% CI) <sup>b</sup>	0.70 (0.55, 0.90)	
<b>Confirmed Objective Response Rate (95% CI)<sup>g</sup></b>	55.7% (50.1, 61.2)	27.1% (22.4, 32.3)
p-value <sup>h</sup>	<0.0001	
Complete Response	26 (8%)	15 (4.6%)
Partial Response	154 (48%)	74 (23%)
Median duration of response in months (95% CI) <sup>a</sup>	20.2 (17.3, NR <sup>e</sup> )	11.5 (8.3, 18.4)

<sup>a</sup> Based on Kaplan-Meier estimates.

<sup>b</sup> Stratified Cox proportional hazards model.

<sup>c</sup> Based on stratified log-rank test

<sup>d</sup> 2-sided p-values from stratified log-rank test.

<sup>e</sup> Not Reached

<sup>f</sup> p-value is compared with the allocated alpha of 0.0111 for this interim analysis

<sup>g</sup> CI based on the Clopper-Pearson method.

<sup>h</sup> 2-sided p-value from Cochran-Mantel-Haenszel test.

**Figure 2: Progression-free Survival - CHECKMATE-9ER**

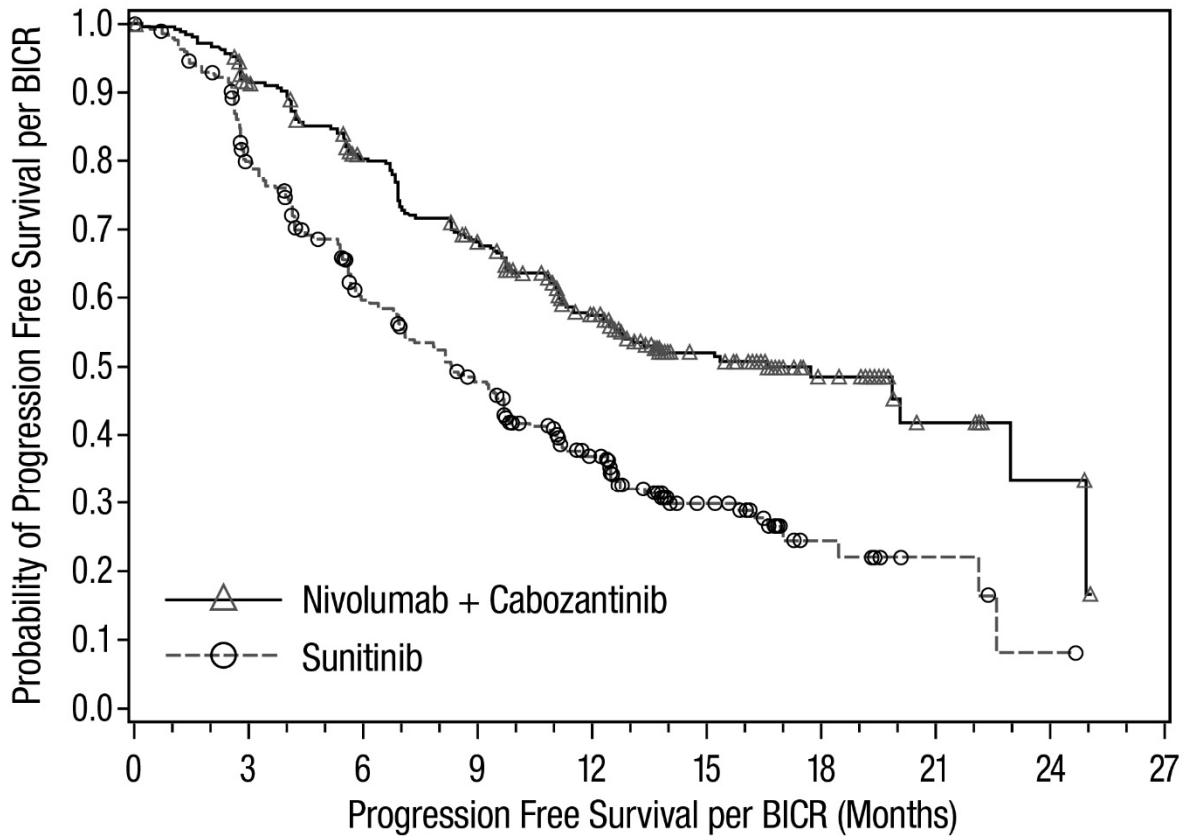

Number of Subjects at Risk									
Nivolumab + Cabozantinib									
323	279	234	196	144	77	35	11	4	0
Sunitinib									
328	228	159	122	79	31	10	4	1	0

**Figure 3: Updated Overall Survival - CHECKMATE-9ER**

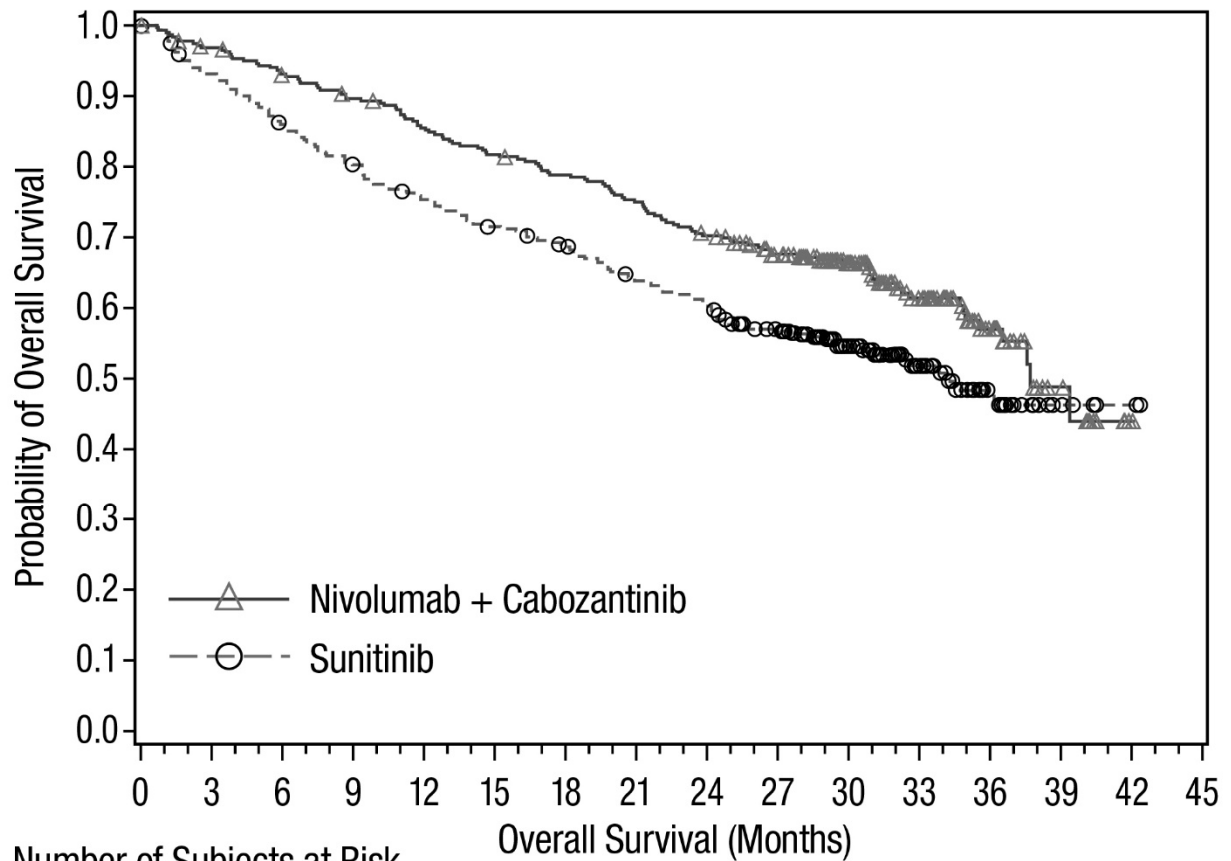

Number of Subjects at Risk	0	3	6	9	12	15	18	21	24	27	30	33	36	39	42	45
Nivolumab + Cabozantinib	323	310	297	284	270	258	247	235	219	199	138	80	42	11	1	0
Sunitinib	328	299	275	257	239	226	215	198	187	166	109	59	23	6	2	0

In an exploratory analysis, the updated analysis of OS in patients with IMDC favorable, intermediate, intermediate/poor, and poor risk demonstrated a HR (95% CI) of 1.03 (0.55, 1.92), 0.74 (0.54, 1.01), 0.65 (0.50, 0.85), and 0.49 (0.31, 0.79), respectively.

**Previously Treated Renal Cell Carcinoma**

*CHECKMATE-025*

CHECKMATE-025 (NCT01668784) was a randomized (1:1), open-label trial in patients with advanced RCC who had experienced disease progression during or after one or two prior anti-angiogenic therapy regimens. Patients had to have a Karnofsky Performance Score (KPS)  $\geq 70\%$  and patients were included regardless of their PD-L1 status. The trial excluded patients with any history of or concurrent brain metastases, prior treatment with an mTOR inhibitor, active autoimmune disease, or medical conditions requiring systemic immunosuppression. Patients were

stratified by region, Memorial Sloan Kettering Cancer Center (MSKCC) Risk Group and the number of prior anti-angiogenic therapies. Patients were randomized to nivolumab 3 mg/kg by intravenous infusion every 2 weeks (n=410) or everolimus 10 mg orally daily (n=411). The first tumor assessments were conducted 8 weeks after randomization and continued every 8 weeks thereafter for the first year and then every 12 weeks until progression or treatment discontinuation, whichever occurred later. The major efficacy outcome measure was overall survival (OS).

The trial population characteristics were: median age was 62 years (range: 18 to 88) with 40% ≥65 years of age and 9% ≥75 years of age. The majority of patients were male (75%) and White (88%) and 34% and 66% of patients had a baseline KPS of 70% to 80% and 90% to 100%, respectively. The majority of patients (77%) were treated with one prior anti-angiogenic therapy. Patient distribution by MSKCC risk groups was 34% favorable, 47% intermediate, and 19% poor.

The trial demonstrated a statistically significant improvement in OS for patients randomized to intravenous nivolumab as compared with everolimus at the prespecified interim analysis when 398 events were observed (70% of the planned number of events for final analysis). OS benefit was observed regardless of PD-L1 expression level. Efficacy results are shown in Table 48 and Figure 4.

**Table 48: Efficacy Results - CHECKMATE-025**

	<b>Intravenous Nivolumab (n=410)</b>	<b>Everolimus (n=411)</b>
<b>Overall Survival</b>		
Deaths (%)	183 (45)	215 (52)
Median survival (months) (95% CI)	25.0 (21.7, NR <sup>a</sup> )	19.6 (17.6, 23.1)
Hazard ratio (95% CI) <sup>b</sup>	0.73 (0.60, 0.89)	
p-value <sup>c,d</sup>	0.0018	
<b>Confirmed Overall Response Rate (95% CI)</b>	21.5% (17.6, 25.8)	3.9% (2.2, 6.2)
Median duration of response (months) (95% CI)	23.0 (12.0, NR <sup>a</sup> )	13.7 (8.3, 21.9)
Median time to onset of confirmed response (months) (min, max)	3.0 (1.4, 13.0)	3.7 (1.5, 11.2)

<sup>a</sup> Not Reached

<sup>b</sup> Based on a stratified proportional hazards model.

<sup>c</sup> Based on a stratified log-rank test.

<sup>d</sup> p-value is compared with 0.0148 of the allocated alpha for this interim analysis.

**Figure 4: Overall Survival - CHECKMATE-025**

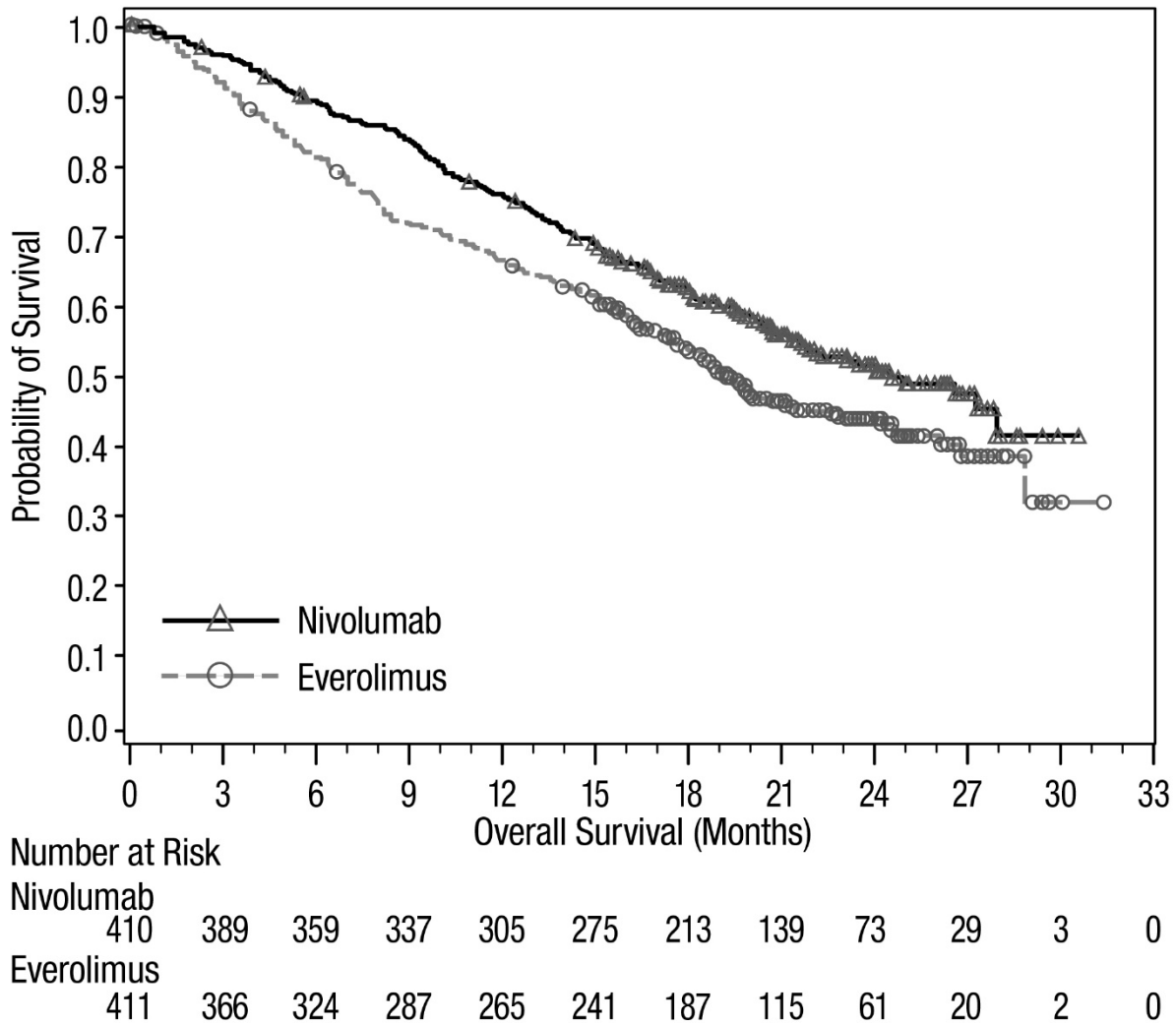

## 14.2 Unresectable or Metastatic Melanoma

### Previously Treated Metastatic Melanoma

The effectiveness of OPDIVO QVANTIG has been established for the treatment of previously treated unresectable or metastatic melanoma. Use of OPDIVO QVANTIG for this indication is supported by evidence from an adequate and well-controlled study conducted with intravenous nivolumab, and additional pharmacokinetic and safety data that demonstrated comparable pharmacokinetics and safety profiles between OPDIVO QVANTIG and intravenous nivolumab [see Adverse Reactions (6.1) and Clinical Pharmacology (12.3)]. Below is a description of the efficacy results of this adequate and well-controlled study of intravenous nivolumab in this melanoma population.

OPDIVO QVANTIG is not indicated for the treatment of pediatric patients.

*CHECKMATE-037*

CHECKMATE-037 (NCT01721746) was a multicenter, open-label trial that randomized (2:1) patients with unresectable or metastatic melanoma to receive nivolumab 3 mg/kg intravenously every 2 weeks or investigator's choice of chemotherapy, either single-agent dacarbazine 1000 mg/m<sup>2</sup> every 3 weeks or the combination of carboplatin AUC 6 intravenously every 3 weeks and paclitaxel 175 mg/m<sup>2</sup> intravenously every 3 weeks. Patients were required to have progression of disease on or following ipilimumab treatment and, if BRAF V600 mutation positive, a BRAF inhibitor. The trial excluded patients with autoimmune disease, medical conditions requiring systemic immunosuppression, ocular melanoma, active brain metastasis, or a history of Grade 4 ipilimumab-related adverse reactions (except for endocrinopathies) or Grade 3 ipilimumab-related adverse reactions that had not resolved or were inadequately controlled within 12 weeks of the initiating event. Tumor assessments were conducted 9 weeks after randomization then every 6 weeks for the first year, and every 12 weeks thereafter.

Efficacy was evaluated in a single-arm, non-comparative, planned interim analysis of the first 120 patients who received intravenous nivolumab in CHECKMATE-037 and in whom the minimum duration of follow-up was 6 months. The major efficacy outcome measures in this population were confirmed overall response rate (ORR) as measured by blinded independent central review using Response Evaluation Criteria in Solid Tumors (RECIST 1.1) and duration of response.

Among the 120 patients treated with intravenous nivolumab, the median age was 58 years (range: 25 to 88), 65% of patients were male, 98% were White, and the ECOG performance score was 0 (58%) or 1 (42%). Disease characteristics were M1c disease (76%), BRAF V600 mutation positive (22%), elevated LDH (56%), history of brain metastases (18%), and two or more prior systemic therapies for metastatic disease (68%).

The ORR was 32% (95% confidence interval [CI]: 23, 41), consisting of 4 complete responses and 34 partial responses in intravenous nivolumab-treated patients. Of 38 patients with responses, 87% had ongoing responses with durations ranging from 2.6+ to 10+ months, which included 13 patients with ongoing responses of 6 months or longer.

There were responses in patients with and without BRAF V600 mutation-positive melanoma. A total of 405 patients were randomized and the median duration of OS was 15.7 months (95% CI: 12.9, 19.9) in nivolumab-treated patients compared to 14.4 months (95% CI: 11.7, 18.2) (HR 0.95; 95.54% CI: 0.73, 1.24) in patients assigned to investigator's choice of treatment. Figure 5 summarizes the OS results.

**Figure 5: Overall Survival - CHECKMATE-037\***

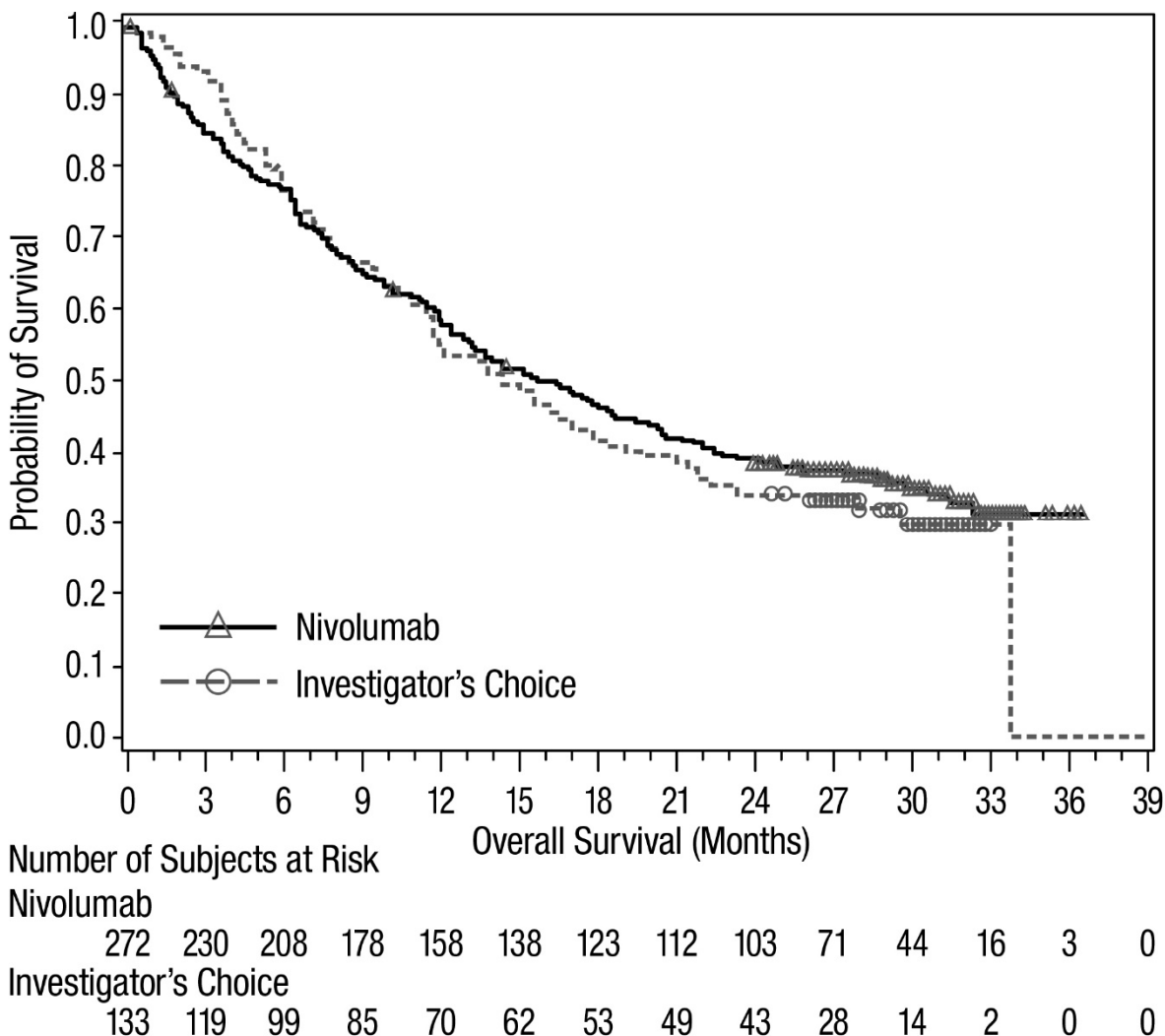

\* The primary OS analysis was not adjusted to account for subsequent therapies, with 54 (40.6%) patients in the chemotherapy arm subsequently receiving an anti-PD1 treatment. OS may be confounded by dropout, imbalance of subsequent therapies, and differences in baseline factors.

**Previously Untreated Metastatic Melanoma**

The effectiveness of OPDIVO QVANTIG has been established for the treatment of previously untreated unresectable or metastatic melanoma. Use of OPDIVO QVANTIG for this indication is supported by evidence from adequate and well-controlled studies conducted with intravenous nivolumab, and additional pharmacokinetic and safety data that demonstrated comparable pharmacokinetics and safety profiles between OPDIVO QVANTIG and intravenous nivolumab [see Adverse Reactions (6.1) and Clinical Pharmacology (12.3)]. Below is a description of the efficacy results of these adequate and well-controlled studies of intravenous nivolumab in this melanoma population.

OPDIVO QVANTIG is not indicated for the treatment of pediatric patients.

*CHECKMATE-066*

CHECKMATE-066 (NCT01721772) was a multicenter, double-blind, randomized (1:1) trial in 418 patients with BRAF V600 wild-type unresectable or metastatic melanoma. Patients were randomized to receive either nivolumab 3 mg/kg by intravenous infusion every 2 weeks or dacarbazine 1000 mg/m<sup>2</sup> intravenously every 3 weeks until disease progression or unacceptable toxicity. Randomization was stratified by PD-L1 status ( $\geq 5\%$  of tumor cell membrane staining by immunohistochemistry vs.  $< 5\%$  or indeterminate result) and M stage (M0/M1a/M1b versus M1c). Key eligibility criteria included histologically confirmed, unresectable or metastatic, cutaneous, mucosal, or acral melanoma; no prior therapy for metastatic disease; completion of prior adjuvant or neoadjuvant therapy at least 6 weeks prior to randomization; ECOG performance status 0 or 1; absence of autoimmune disease; and absence of active brain or leptomeningeal metastases. The trial excluded patients with ocular melanoma. Tumor assessments were conducted 9 weeks after randomization then every 6 weeks for the first year and then every 12 weeks thereafter. The major efficacy outcome measure was overall survival (OS). Additional outcome measures included investigator-assessed progression-free survival (PFS) and ORR per RECIST v1.1.

The trial population characteristics were: median age was 65 years (range: 18 to 87), 59% were male, and 99.5% were White. Disease characteristics were M1c stage disease (61%), cutaneous melanoma (74%), mucosal melanoma (11%), elevated LDH level (37%), PD-L1  $\geq 5\%$  tumor cell membrane expression (35%), and history of brain metastasis (4%). More patients in the intravenous nivolumab arm had an ECOG performance status of 0 (71% vs. 58%).

CHECKMATE-066 demonstrated a statistically significant improvement in OS for the intravenous nivolumab arm compared with the dacarbazine arm in an interim analysis based on 47% of the total planned events for OS. At the time of analysis, 88% (63/72) of intravenous nivolumab-treated patients had ongoing responses, which included 43 patients with ongoing response of 6 months or longer. Efficacy results are shown in Table 49 and Figure 6.

**Table 49: Efficacy Results - CHECKMATE-066**

	<b>Intravenous Nivolumab (n=210)</b>	<b>Dacarbazine (n=208)</b>
<b>Overall Survival</b>		
Deaths (%)	50 (24)	96 (46)
Median (months) (95% CI)	NR <sup>a</sup>	10.8 (9.3, 12.1)
Hazard ratio (95% CI) <sup>b</sup>	0.42 (0.30, 0.60)	
p-value <sup>c,d</sup>	<0.0001	
<b>Progression-free Survival</b>		
Disease progression or death (%)	108 (51)	163 (78)
Median (months) (95% CI)	5.1 (3.5, 10.8)	2.2 (2.1, 2.4)

**Table 49: Efficacy Results - CHECKMATE-066**

	<b>Intravenous Nivolumab (n=210)</b>	<b>Dacarbazine (n=208)</b>
Hazard ratio (95% CI) <sup>b</sup>	0.43 (0.34, 0.56)	
p-value <sup>c,d</sup>	<0.0001	
<b>Overall Response Rate</b>	34%	9%
(95% CI)	(28, 41)	(5, 13)
Complete response rate	4%	1%
Partial response rate	30%	8%

<sup>a</sup> Not Reached

<sup>b</sup> Based on a stratified proportional hazards model.

<sup>c</sup> Based on stratified log-rank test.

<sup>d</sup> p-value is compared with the allocated alpha of 0.0021 for this interim analysis.

**Figure 6: Overall Survival - CHECKMATE-066**

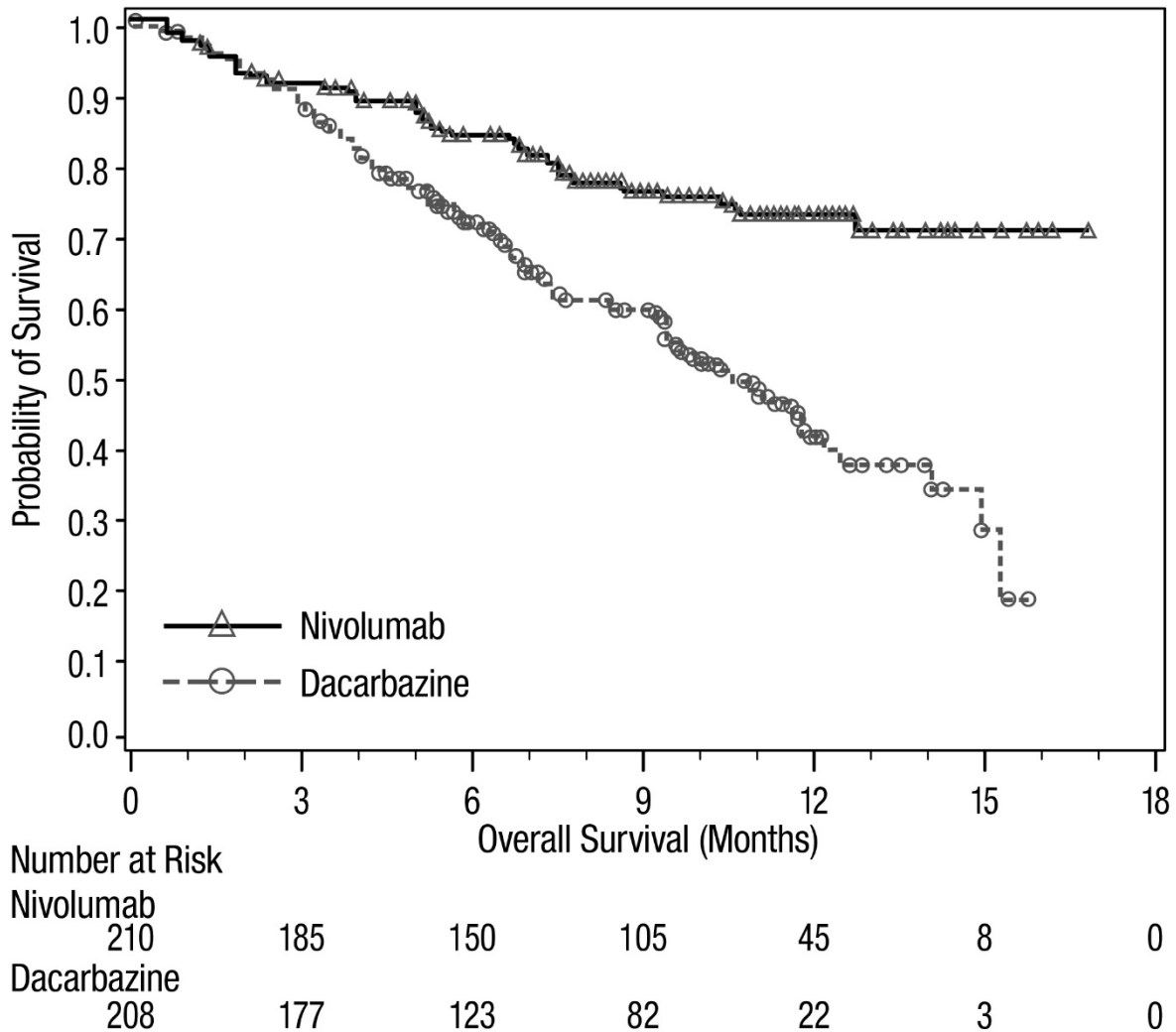

*CHECKMATE-067*

CHECKMATE-067 (NCT01844505) was a multicenter, randomized (1:1:1), double-blind trial in 945 patients with previously untreated, unresectable or metastatic melanoma to one of the following arms: intravenous nivolumab and ipilimumab, intravenous nivolumab, or ipilimumab. Patients were required to have completed adjuvant or neoadjuvant treatment at least 6 weeks prior to randomization and have no prior treatment with anti-CTLA-4 antibody and no evidence of active brain metastasis, ocular melanoma, autoimmune disease, or medical conditions requiring systemic immunosuppression.

Patients were randomized to receive:

- Nivolumab 1 mg/kg with ipilimumab 3 mg/kg intravenously every 3 weeks for 4 doses, followed by nivolumab as a single agent at a dose of 3 mg/kg by intravenous infusion every 2 weeks (nivolumab and ipilimumab arm),

- Nivolumab 3 mg/kg by intravenous infusion every 2 weeks (nivolumab arm), or
- Ipilimumab 3 mg/kg intravenously every 3 weeks for 4 doses, followed by placebo every 2 weeks (ipilimumab arm).

Randomization was stratified by PD-L1 expression ( $\geq 5\%$  vs.  $< 5\%$  tumor cell membrane expression) as determined by a clinical trial assay, BRAF V600 mutation status, and M stage per the AJCC staging system (M0, M1a, M1b vs. M1c). Tumor assessments were conducted 12 weeks after randomization then every 6 weeks for the first year, and every 12 weeks thereafter. The major efficacy outcome measures were investigator-assessed PFS per RECIST v1.1 and OS. Additional efficacy outcome measures were confirmed ORR and duration of response.

The trial population characteristics were: median age 61 years (range: 18 to 90); 65% male; 97% White; ECOG performance score 0 (73%) or 1 (27%). Disease characteristics were: AJCC Stage IV disease (93%); M1c disease (58%); elevated LDH (36%); history of brain metastases (4%); BRAF V600 mutation-positive melanoma (32%); PD-L1  $\geq 5\%$  tumor cell membrane expression as determined by the clinical trials assay (46%); and prior adjuvant therapy (22%).

CHECKMATE-067 demonstrated statistically significant improvements in OS and PFS for patients randomized to either intravenous nivolumab-containing arm as compared with the ipilimumab arm. The trial was not designed to assess whether adding ipilimumab to intravenous nivolumab improves PFS or OS compared to intravenous nivolumab as a single agent. Efficacy results are shown in Table 50 and Figure 7.

**Table 50: Efficacy Results - CHECKMATE-067**

	<b>Intravenous Nivolumab and Ipilimumab (n=314)</b>	<b>Intravenous Nivolumab (n=316)</b>	<b>Ipilimumab (n=315)</b>
<b>Overall Survival<sup>a</sup></b>			
Deaths (%)	128 (41)	142 (45)	197 (63)
Hazard ratio <sup>b</sup> (vs. ipilimumab) (95% CI)	0.55 (0.44, 0.69)	0.63 (0.50, 0.78)	
p-value <sup>c, d</sup>	<0.0001	<0.0001	
<b>Progression-free Survival<sup>a</sup></b>			
Disease progression or death	151 (48%)	174 (55%)	234 (74%)
Median (months) (95% CI)	11.5 (8.9, 16.7)	6.9 (4.3, 9.5)	2.9 (2.8, 3.4)
Hazard ratio <sup>b</sup> (vs. ipilimumab) (95% CI)	0.42 (0.34, 0.51)	0.57 (0.47, 0.69)	
p-value <sup>c, e</sup>	<0.0001	<0.0001	
<b>Confirmed Overall Response Rate<sup>a</sup></b>			
(95% CI)	50% (44, 55)	40% (34, 46)	14% (10, 18)

**Table 50: Efficacy Results - CHECKMATE-067**

	<b>Intravenous Nivolumab and Ipilimumab (n=314)</b>	<b>Intravenous Nivolumab (n=316)</b>	<b>Ipilimumab (n=315)</b>
p-value <sup>f</sup>	<0.0001	<0.0001	
Complete response	8.9%	8.5%	1.9%
Partial response	41%	31%	12%
<b>Duration of Response</b>			
Proportion ≥6 months in duration	76%	74%	63%
Range (months)	1.2+ to 15.8+	1.3+ to 14.6+	1.0+ to 13.8+

<sup>a</sup> OS results are based on final OS analysis with 28 months of minimum follow-up; PFS (co-primary endpoint) and ORR (secondary endpoint) results were based on primary analysis with 9 months of minimum follow-up.

<sup>b</sup> Based on a stratified proportional hazards model.

<sup>c</sup> Based on stratified log-rank test.

<sup>d</sup> If the maximum of the two OS p-values is less than 0.04 (a significance level assigned by the Hochberg procedure), then both p-values are considered significant.

<sup>e</sup> p-value is compared with .005 of the allocated alpha for final PFS treatment comparisons.

<sup>f</sup> Based on the stratified Cochran-Mantel-Haenszel test.

+ Censored observation

**Figure 7: Overall Survival - CHECKMATE-067**

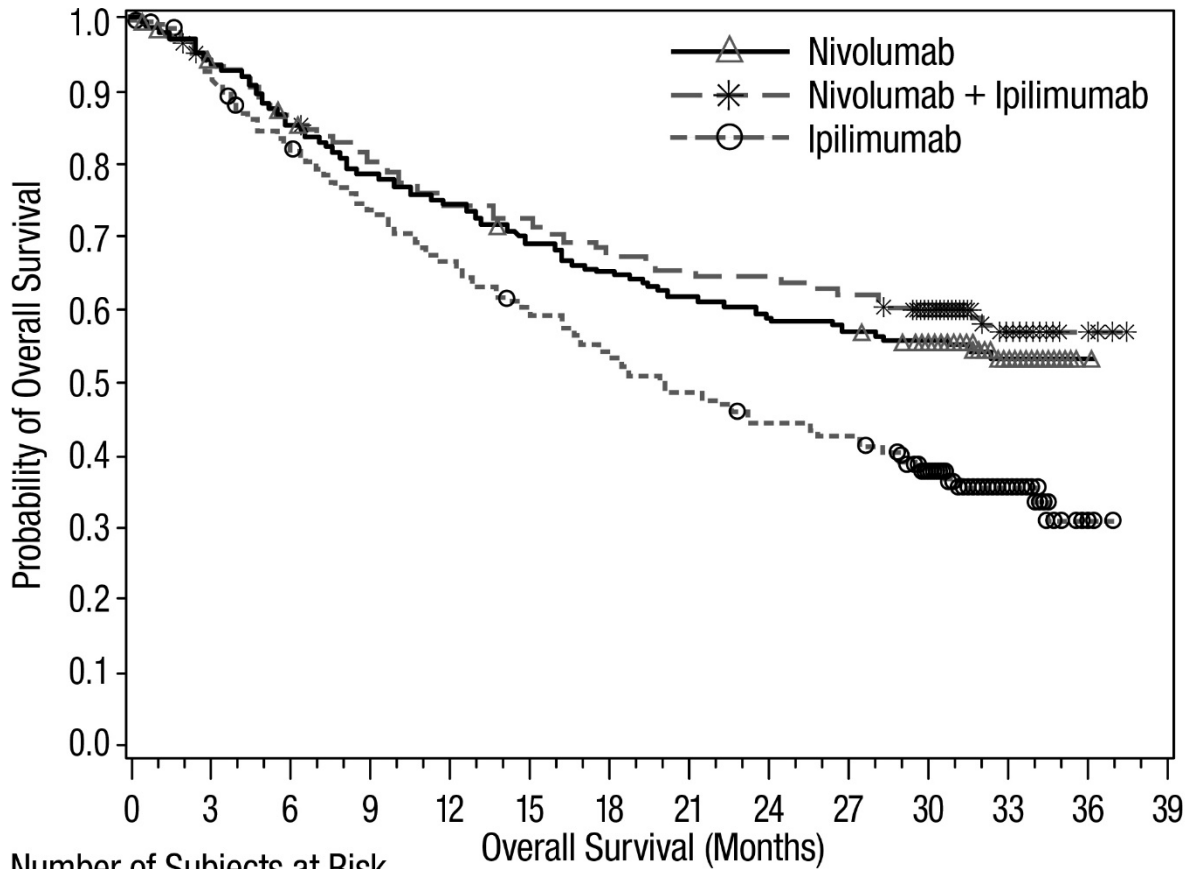

	0	3	6	9	12	15	18	21	24	27	30	33	36	39
<b>Number of Subjects at Risk</b>														
<b>Nivolumab</b>	316	292	265	244	230	213	201	191	181	175	157	55	3	0
<b>Nivolumab + Ipilimumab</b>	314	292	265	247	226	221	209	200	198	192	170	49	7	0
<b>Ipilimumab</b>	315	285	254	228	205	182	164	149	136	129	104	34	4	0

Based on a minimum follow-up of 48 months, the median OS was not reached (95% CI: 38.2, NR) in the intravenous nivolumab and ipilimumab arm. The median OS was 36.9 months (95% CI: 28.3, NR) in the intravenous nivolumab arm and 19.9 months (95% CI: 16.9, 24.6) in the ipilimumab arm.

Based on a minimum follow-up of 28 months, the median PFS was 11.7 months (95% CI: 8.9, 21.9) in the intravenous nivolumab and ipilimumab arm, 6.9 months (95% CI: 4.3, 9.5) in the intravenous nivolumab arm, and 2.9 months (95% CI: 2.8, 3.2) in the ipilimumab arm. Based on a minimum follow-up of 28 months, the proportion of responses lasting  $\geq 24$  months was 55% in the intravenous nivolumab and ipilimumab arm, 56% in the intravenous nivolumab arm, and 39% in the ipilimumab arm.

### 14.3 Adjuvant Treatment of Melanoma

The effectiveness of OPDIVO QVANTIG has been established for the adjuvant treatment of Stage IIB, Stage IIC, Stage III, or Stage IV melanoma. Use of OPDIVO QVANTIG for this indication is supported by evidence from adequate and well-controlled studies conducted with intravenous nivolumab [see *Adverse Reactions (6.1) and Clinical Pharmacology (12.3)*]. Below is a description of the efficacy results of these adequate and well-controlled studies of intravenous nivolumab in these melanoma populations.

OPDIVO QVANTIG is not indicated for the treatment of pediatric patients.

#### *CHECKMATE-76K*

CHECKMATE-76K (NCT04099251) was a randomized, double-blind trial in 790 patients with completely resected Stage IIB/C melanoma. Patients were randomized (2:1) to receive nivolumab 480 mg or placebo by intravenous infusion every 4 weeks for up to 1 year or until disease recurrence or unacceptable toxicity. Enrollment required complete resection of the primary melanoma with negative margins and a negative sentinel lymph node within 12 weeks prior to randomization, and ECOG performance status of 0 or 1. The trial excluded patients with ocular/uveal or mucosal melanoma, autoimmune disease, any condition requiring systemic treatment with either corticosteroids ( $\geq 10$  mg daily prednisone or equivalent) or other immunosuppressive medications, as well as patients with prior therapy for melanoma except surgery. Randomization was stratified by AJCC 8<sup>th</sup> staging system edition (T3b vs. T4a vs. T4b). The major efficacy outcome measure was recurrence-free survival (RFS) defined as the time between the date of randomization and the date of first recurrence (local, regional, or distant metastasis), new primary melanoma, or death, from any cause, whichever occurred first and as assessed by the investigator. Tumor assessments were conducted every 26 weeks during years 1-3 and every 52 weeks thereafter until year 5.

The trial population characteristics were: median age 62 years (range: 19 to 92), 61% were male, 98% were White, 0.4% Black or African American, 0.1% Asian, and 1.1% race unknown, 2.2% Hispanic or Latino, 58% Not Hispanic or Latino, 40% ethnicity unknown, and 94% had an ECOG performance status of 0. Sixty one percent had stage IIB and 39% had stage IIC melanoma.

CHECKMATE-76K demonstrated a statistically significant improvement in RFS for patients randomized to the intravenous nivolumab arm compared with the placebo arm. Efficacy results are shown in Table 51 and Figure 8.

**Table 51: Efficacy Results - CHECKMATE-76K**

	<b>Intravenous Nivolumab n=526</b>	<b>Placebo n=264</b>
<b>Recurrence-free Survival</b>		
Number of events, n (%)	66 (13%)	69 (26%)
Median (months) <sup>b</sup> (95% CI)	NR <sup>a</sup> (28.5, NR)	NR <sup>a</sup> (21.6, NR)

**Table 51: Efficacy Results - CHECKMATE-76K**

	Intravenous Nivolumab n=526	Placebo n=264
Hazard ratio <sup>c</sup> (95% CI) p-value <sup>d</sup>	0.42 (0.30, 0.59) p<0.0001	

<sup>a</sup> Not reached.

<sup>b</sup> Based on Kaplan-Meier estimates.

<sup>c</sup> Hazard Ratio is intravenous nivolumab over placebo based on a stratified Cox proportional hazard model.

<sup>d</sup> Based on a 2-sided stratified log-rank test. Boundary for statistical significance: p-value <0.033.

**Figure 8: Recurrence-free Survival - CHECKMATE-76K**

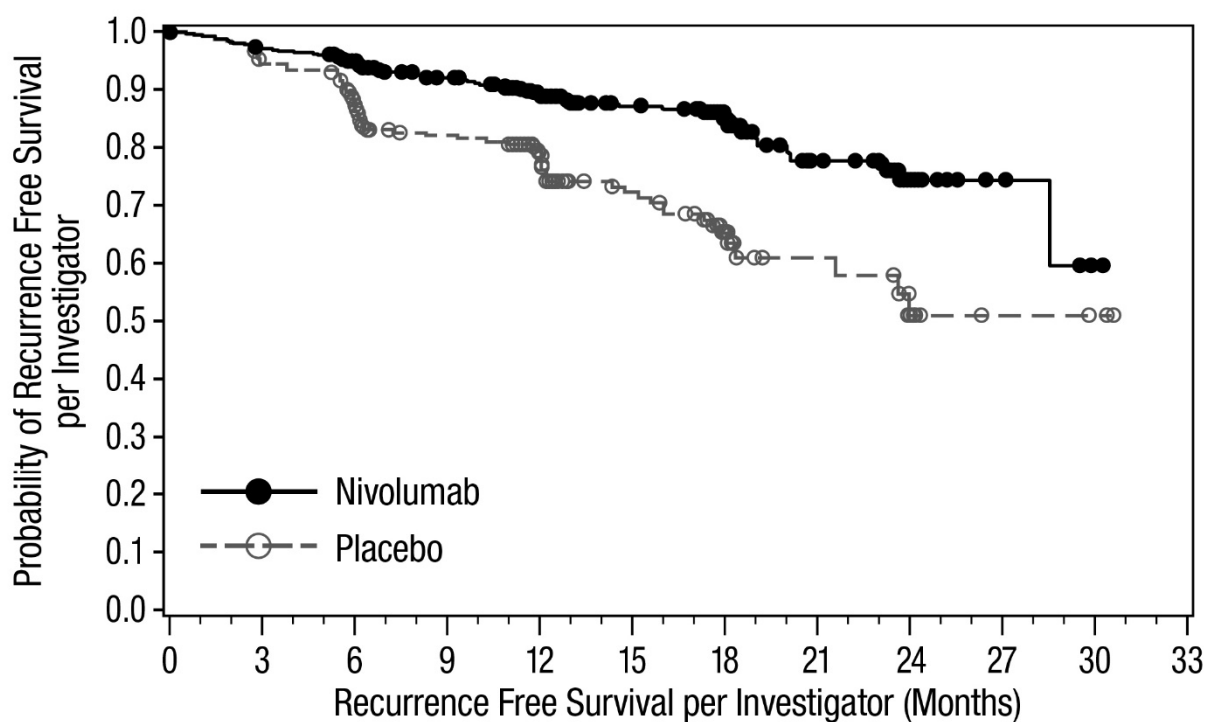

Number of Subjects at Risk

Nivolumab 480 mg Q4W

526 492 444 364 261 185 116 54 19 6 2 0

Placebo Q4W

264 243 205 161 119 77 40 20 11 3 2 0

*CHECKMATE-238*

CHECKMATE-238 (NCT02388906) was a randomized, double-blind trial in 906 patients with completely resected Stage IIIB/C or Stage IV melanoma. Patients were randomized (1:1) to receive nivolumab 3 mg/kg by intravenous infusion every 2 weeks or ipilimumab 10 mg/kg intravenously every 3 weeks for 4 doses then every 12 weeks beginning at Week 24 for up to 1 year. Enrollment

required complete resection of melanoma with margins negative for disease within 12 weeks prior to randomization. The trial excluded patients with a history of ocular/uveal melanoma, autoimmune disease, and any condition requiring systemic treatment with either corticosteroids ( $\geq 10$  mg daily prednisone or equivalent) or other immunosuppressive medications, as well as patients with prior therapy for melanoma except surgery, adjuvant radiotherapy after neurosurgical resection for lesions of the central nervous system, and prior adjuvant interferon completed  $\geq 6$  months prior to randomization. Randomization was stratified by PD-L1 status (positive [based on 5% level] vs. negative/indeterminate) and AJCC stage (Stage IIIB/C vs. Stage IV M1a-M1b vs. Stage IV M1c). The major efficacy outcome measure was recurrence-free survival (RFS) defined as the time between the date of randomization and the date of first recurrence (local, regional, or distant metastasis), new primary melanoma, or death, from any cause, whichever occurs first and as assessed by the investigator. Patients underwent imaging for tumor recurrence every 12 weeks for the first 2 years then every 6 months thereafter.

The trial population characteristics were: median age was 55 years (range: 18 to 86), 58% were male, 95% were White, and 90% had an ECOG performance status of 0. Disease characteristics were AJCC Stage IIIB (34%), Stage IIIC (47%), Stage IV (19%), M1a-b (14%), BRAF V600 mutation positive (42%), BRAF wild-type (45%), elevated LDH (8%), PD-L1  $\geq 5\%$  tumor cell membrane expression determined by clinical trial assay (34%), macroscopic lymph nodes (48%), and tumor ulceration (32%).

CHECKMATE-238 demonstrated a statistically significant improvement in RFS for patients randomized to the intravenous nivolumab arm compared with the ipilimumab 10 mg/kg arm. Efficacy results are shown in Table 52 and Figure 9.

**Table 52: Efficacy Results - CHECKMATE-238**

	<b>Intravenous Nivolumab N=453</b>	<b>Ipilimumab 10 mg/kg N=453</b>
<b>Recurrence-free Survival</b>		
Number of events, n (%)	154 (34%)	206 (45%)
Median (months) (95% CI)	NR <sup>a</sup>	NR <sup>a</sup> (16.56, NR <sup>a</sup> )
Hazard ratio <sup>b</sup> (95% CI) p-value <sup>c,d</sup>	0.65 (0.53, 0.80) p<0.0001	
<b>Overall Survival</b>		
Number of events, n (%) <sup>e</sup>	100 (22%)	111 (25%)
Median (months) (95% CI)	NR <sup>a</sup>	NR <sup>a</sup>
Hazard ratio <sup>b</sup> (95% CI) p-value	0.87 (0.67, 1.14) 0.3148	

- <sup>a</sup> Not reached.
- <sup>b</sup> Based on a stratified proportional hazards model.
- <sup>c</sup> Based on a stratified log-rank test.
- <sup>d</sup> p-value is compared with 0.0244 of the allocated alpha for this analysis.
- <sup>e</sup> At the time of the final OS analysis, fewer overall survival events were observed than originally anticipated (approximately 302).

**Figure 9: Recurrence-free Survival - CHECKMATE-238**

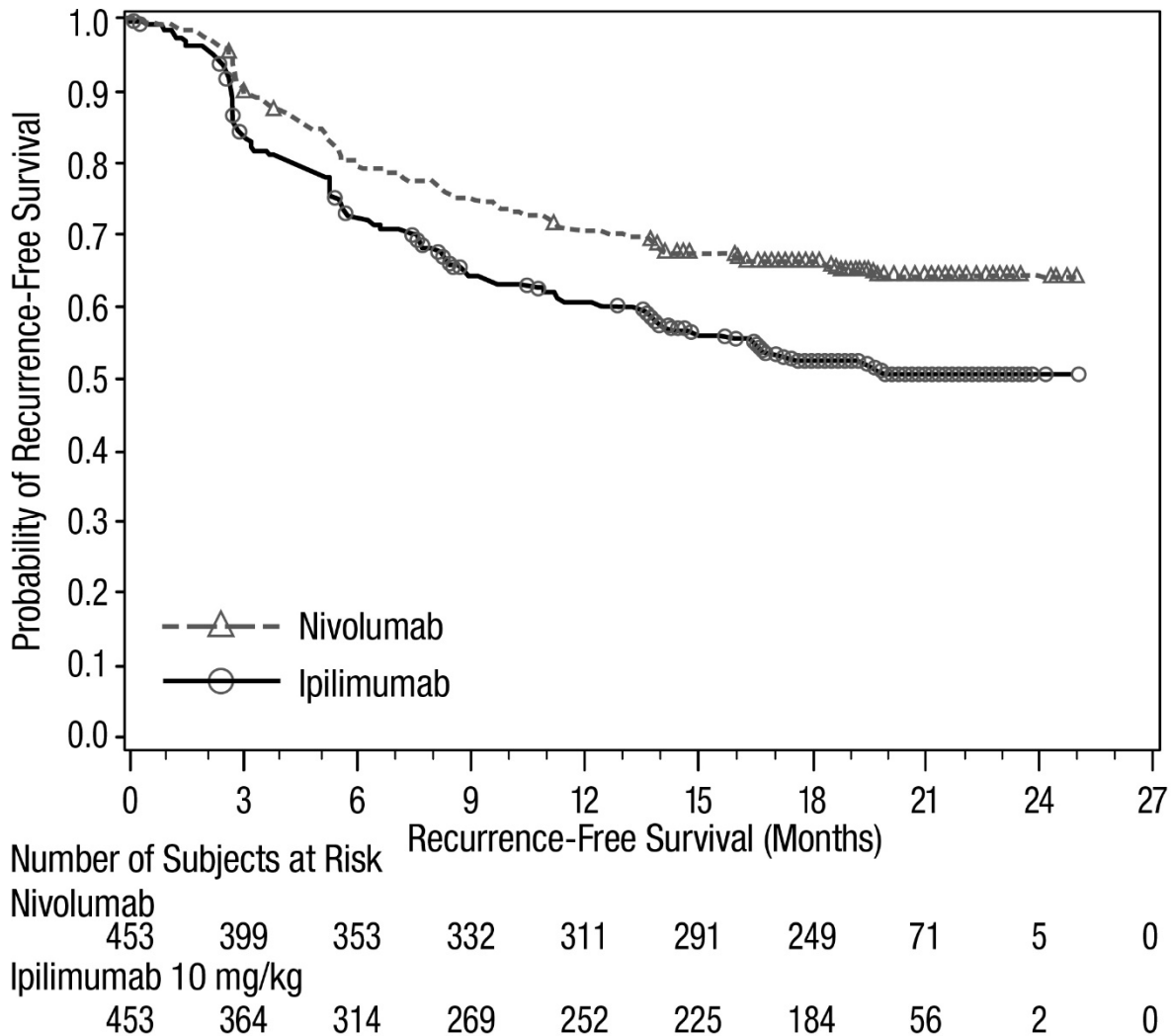

#### 14.4 Neoadjuvant Treatment of Resectable Non-Small Cell Lung Cancer

The effectiveness of OPDIVO QVANTIG has been established for the neoadjuvant treatment of resectable (tumors  $\geq 4$  cm or node positive) NSCLC in combination with platinum doublet chemotherapy. Use of OPDIVO QVANTIG for this indication is supported by evidence from adequate and well-controlled studies conducted with intravenous nivolumab (CHECKMATE-816, NCT02998528), and additional pharmacokinetic and safety data that demonstrated comparable pharmacokinetics and safety profiles between OPDIVO QVANTIG and intravenous nivolumab

[see *Adverse Reactions (6.1) and Clinical Pharmacology (12.3)*]. Below is a description of the efficacy results of the adequate and well-controlled study of intravenous nivolumab in this lung cancer population.

### *CHECKMATE-816*

CHECKMATE-816 (NCT02998528) was a randomized, open label trial in patients with resectable NSCLC. The trial included patients with resectable, histologically confirmed Stage IB ( $\geq 4$  cm), II, or IIIA NSCLC (per the 7th edition American Joint Committee on Cancer/Union for International Cancer Control (AJCC/UICC) staging criteria), ECOG performance status 0 or 1, and measurable disease (per RECIST version 1.1). Patients with unresectable or metastatic NSCLC, known EGFR mutations or ALK translocations, Grade 2 or greater peripheral neuropathy, active autoimmune disease, or medical conditions requiring systemic immunosuppression were excluded from the study.

Patients were randomized to receive either:

- nivolumab 360 mg administered intravenously over 30 minutes and platinum-doublet chemotherapy administered intravenously every 3 weeks for up to 3 cycles, or
- platinum-doublet chemotherapy administered every 3 weeks for up to 3 cycles.

Platinum-doublet chemotherapy consisted of paclitaxel 175 mg/m<sup>2</sup> or 200 mg/m<sup>2</sup> and carboplatin AUC 5 or AUC 6 (any histology); pemetrexed 500 mg/m<sup>2</sup> and cisplatin 75 mg/m<sup>2</sup> (non-squamous histology); or gemcitabine 1000 mg/m<sup>2</sup> or 1250 mg/m<sup>2</sup> and cisplatin 75 mg/m<sup>2</sup> (squamous histology). In the platinum-doublet chemotherapy arm, two additional treatment regimen options included vinorelbine 25 mg/m<sup>2</sup> or 30 mg/m<sup>2</sup> and cisplatin 75 mg/m<sup>2</sup>; or docetaxel 60 mg/m<sup>2</sup> or 75 mg/m<sup>2</sup> and cisplatin 75 mg/m<sup>2</sup> (any histology).

Stratification factors for randomization were tumor PD-L1 expression level ( $\geq 1\%$  versus  $< 1\%$  or non-quantifiable), disease stage (IB/II versus IIIA), and sex (male versus female). Tumor assessments were performed at baseline, within 14 days of surgery, every 12 weeks after surgery for 2 years, then every 6 months for 3 years, and every year for 5 years until disease recurrence or progression. The major efficacy outcome measures were event-free survival (EFS) based on blinded independent central review (BICR) assessment and pathologic complete response (pCR) as evaluated by blinded independent pathology review (BIPR). Additional efficacy outcome measures included OS.

A total of 358 patients were randomized to receive either intravenous nivolumab in combination with platinum-doublet chemotherapy (n=179) or platinum-doublet chemotherapy (n=179). The median age was 65 years (range: 34 to 84) with 51% of patients  $\geq 65$  years and 7% of patients  $\geq 75$  years, 50% were Asian, 47% were White, 2% were Black, and 71% were male. Baseline ECOG performance status was 0 (67%) or 1 (33%); 50% had tumors with PD-L1 expression  $\geq 1\%$ ; 35% had stage IB/II and 64% had stage IIIA disease; 51% had tumors with squamous histology and 49% had tumors with non-squamous histology; and 89% were former/current smokers.

Eighty-three percent of patients in the intravenous nivolumab in combination with platinum-doublet chemotherapy arm had definitive surgery compared to 75% of patients in the platinum-doublet chemotherapy arm.

The study demonstrated statistically significant improvements in EFS and pCR. Efficacy results are presented in Table 53 and Figure 10.

**Table 53: Efficacy Results - CHECKMATE-816**

	<b>Intravenous Nivolumab and Platinum-Doublet Chemotherapy (n=179)</b>	<b>Platinum-Doublet Chemotherapy (n=179)</b>
<b>Event-free Survival (EFS) per BICR</b>		
Events (%)	64 (35.8)	87 (48.6)
Median (months) <sup>a</sup> (95% CI)	31.6 (30.2, NR)	20.8 (14.0, 26.7)
Hazard Ratio <sup>b</sup> (95% CI)	0.63 (0.45, 0.87)	
Stratified log-rank p-value <sup>c</sup>	0.0052	
<b>Pathologic Complete Response (pCR) per BIPR</b>		
Number of patients with pCR	43	4
pCR Rate (%), (95% CI) <sup>d</sup>	24.0 (18.0, 31.0)	2.2 (0.6, 5.6)
Estimated treatment difference (95% CI) <sup>e</sup>	21.6 (15.1, 28.2)	
p-value <sup>f</sup>	<0.0001	

Minimum follow-up for EFS was 21 months.

<sup>a</sup> Kaplan-Meier estimate.

<sup>b</sup> Based on a stratified Cox proportional hazard model.

<sup>c</sup> Based on a stratified log-rank test. Boundary for statistical significance: p-value <0.0262.

<sup>d</sup> Based on Clopper and Pearson method.

<sup>e</sup> Strata-adjusted difference based on Cochran-Mantel-Haenszel method of weighting.

<sup>f</sup> From stratified CMH test.

**Figure 10: Event-Free Survival - CHECKMATE-816**

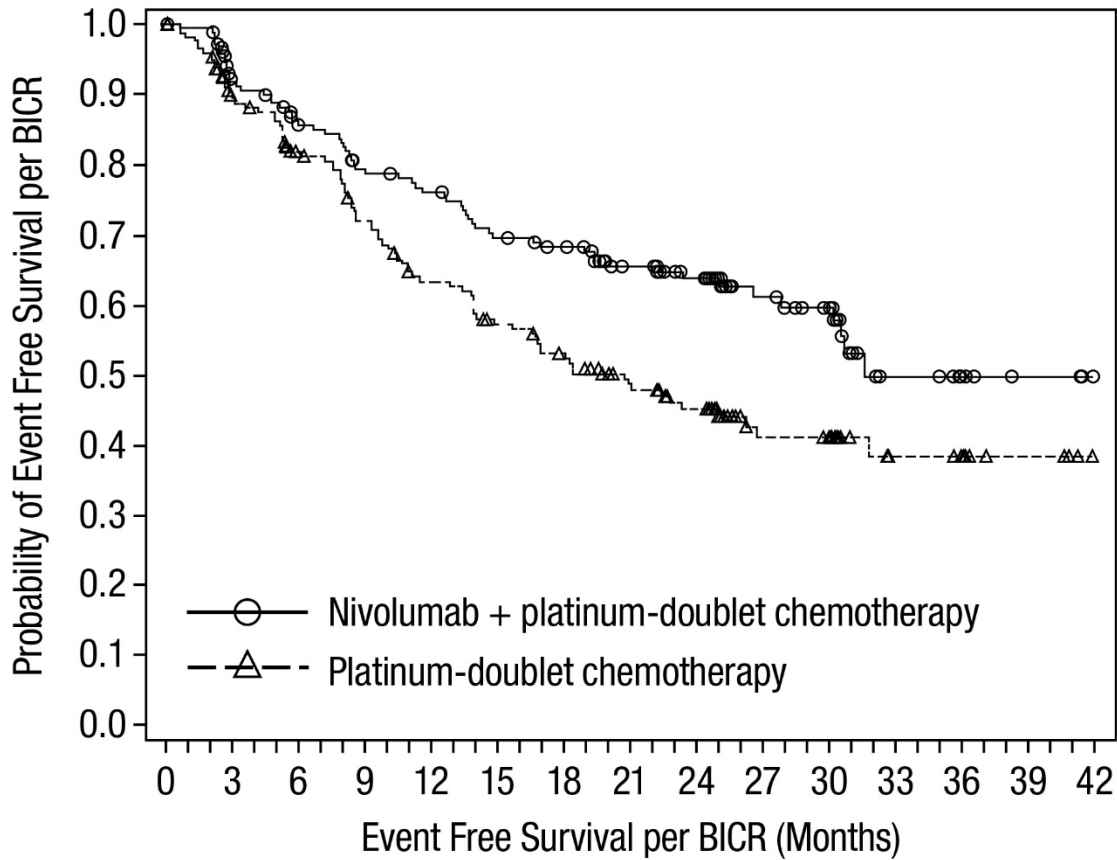

Number of Subjects at Risk

Nivolumab + platinum-doublet chemotherapy

179 151 136 124 118 107 102 87 74 41 34 13 6 3 0

Platinum-doublet chemotherapy

179 144 126 109 94 83 75 61 52 26 24 13 11 4 0

At the time of the EFS analysis, 26% of the patients had died. A prespecified interim analysis for OS resulted in a HR of 0.57 (95% CI: 0.38, 0.87), which did not cross the boundary for statistical significance.

### 14.5 Neoadjuvant and Adjuvant Treatment of Resectable Non-Small Cell Lung Cancer

The effectiveness of OPDIVO QVANTIG has been established for neoadjuvant treatment of resectable (tumors  $\geq 4$  cm or node positive) NSCLC and no EGFR mutations or ALK rearrangements in combination with platinum doublet chemotherapy followed by adjuvant treatment with intravenous nivolumab. Use of OPDIVO QVANTIG for this indication is supported by evidence from adequate and well-controlled studies conducted with intravenous nivolumab (CHECKMATE-77T, NCT04025879), and additional pharmacokinetic and safety data that

demonstrated comparable pharmacokinetics and safety profiles between OPDIVO QVANTIG and intravenous nivolumab [see *Adverse Reactions (6.1)* and *Clinical Pharmacology (12.3)*]. Below is a description of the efficacy results of the adequate and well-controlled study of intravenous nivolumab in this lung cancer population.

#### *CHECKMATE-77T*

The efficacy of intravenous nivolumab, in combination with platinum-doublet chemotherapy, followed by surgery, and continued adjuvant treatment with intravenous nivolumab as a single agent, was investigated in CHECKMATE-77T (NCT04025879), a randomized, double-blind trial in 461 patients with resectable NSCLC. The trial included patients with resectable, suspected or histologically confirmed Stage IIA (>4 cm) to IIIB (T3-T4 N2) NSCLC (per the 8th edition American Joint Committee on Cancer (AJCC) Staging Manual), and ECOG performance status 0 or 1. Patients with unresectable or metastatic NSCLC, EGFR mutations or known ALK translocations, brain metastasis, Grade 2 or greater peripheral neuropathy, interstitial lung disease or active, non-infectious pneumonitis (symptomatic and/or requiring treatment), active autoimmune disease, or medical conditions requiring systemic immunosuppression were excluded from the study. Randomization was stratified by tumor PD-L1 expression level ( $\geq 1\%$  versus  $< 1\%$  versus indeterminate/not evaluable), disease stage (Stage II versus Stage III), and tumor histology (squamous versus nonsquamous).

Patients were randomized (1:1) to receive either:

- Neoadjuvant nivolumab 360 mg administered intravenously over 30 minutes in combination with one of the following platinum-doublet chemotherapy regimens every 3 weeks for four cycles:
  - Paclitaxel 175 mg/m<sup>2</sup> or 200 mg/m<sup>2</sup> and carboplatin AUC 5 or AUC 6 (any histology)
  - Pemetrexed 500 mg/m<sup>2</sup>, and cisplatin 75 mg/m<sup>2</sup> or carboplatin AUC 5 or AUC 6 (nonsquamous histology)
  - Cisplatin 75 mg/m<sup>2</sup> and docetaxel 75 mg/m<sup>2</sup> (squamous histology).

Within 90 days after the surgery, nivolumab 480 mg was administered intravenously over 30 minutes every 4 weeks.

or

- Neoadjuvant placebo administered intravenously over 30 minutes in combination with platinum-doublet chemotherapy (*see above*) every 3 weeks for four cycles. Within 90 days after the surgery, placebo was administered intravenously over 30 minutes every 4 weeks.

All study medications were administered via intravenous infusion. Treatment continued until disease progression, recurrence, or unacceptable toxicity for up to 13 cycles (1 year). Tumor assessments were performed every 12 weeks for 2 years, then every 24 weeks for up to 5 years or until disease recurrence or progression was confirmed by BICR.

The trial was not designed to isolate the effect of intravenous nivolumab in each phase (neoadjuvant or adjuvant) of treatment.

The major efficacy outcome measure was event-free survival (EFS) based on BICR assessment. Additional efficacy outcome measures included overall survival (OS), pathologic complete response (pCR), and major pathologic response (MPR).

The median age was 66 years (range: 35 to 86); 71% were male; 72% were White, 25% were Asian, 1.7% were Black, and 1.5% were mixed race/ race unknown/ not reported; and 6% were Hispanic or Latino. Baseline ECOG performance status was 0 (62%) or 1 (38%); 56% had tumors with PD-L1 expression  $\geq 1\%$  and 40% had tumors with PD-L1 expression  $< 1\%$ ; 35% had stage II and 64% had stage III disease; 23% had N1 disease and 39% had N2 disease; 51% had tumors with squamous histology and 49% had tumors with nonsquamous histology; and 90% were former/current smokers.

Seventy-eight percent of patients in the neoadjuvant intravenous nivolumab in combination with platinum-doublet chemotherapy followed by adjuvant intravenous nivolumab arm had definitive surgery compared to 77% of patients in the neoadjuvant placebo and platinum-doublet chemotherapy followed by placebo arm.

The study demonstrated a statistically significant improvement in EFS for patients treated with neoadjuvant intravenous nivolumab in combination with platinum-doublet chemotherapy followed by single agent intravenous nivolumab compared with patients randomized to placebo in combination with platinum-doublet chemotherapy followed by placebo. Efficacy results are presented in Table 54 and Figure 11.

**Table 54: Efficacy Results - CHECKMATE-77T**

	<b>Neoadjuvant Intravenous Nivolumab and Platinum-Doublet Chemotherapy/Adjuvant Intravenous Nivolumab (n=229)</b>	<b>Neoadjuvant Placebo and Platinum-Doublet Chemotherapy/Adjuvant Placebo (n=232)</b>
<b>Event-free Survival (EFS) per BICR</b>		
Events (%)	76 (33%)	113 (49%)
Median (months) <sup>a</sup> (95% CI)	NR (28.9, NR)	18.4 (13.6, 28.1)
Hazard Ratio <sup>b</sup> (95% CI)	0.58 (0.43, 0.78)	
Stratified log-rank p-value <sup>c</sup>	0.00025	

<sup>a</sup> Kaplan-Meier estimate.

<sup>b</sup> Based on a stratified Cox proportional hazard model.

<sup>c</sup> Based on a stratified log-rank test. Boundary for statistical significance: p-value  $< 0.0264$ .

**Figure 11: Event-Free Survival - CHECKMATE-77T**

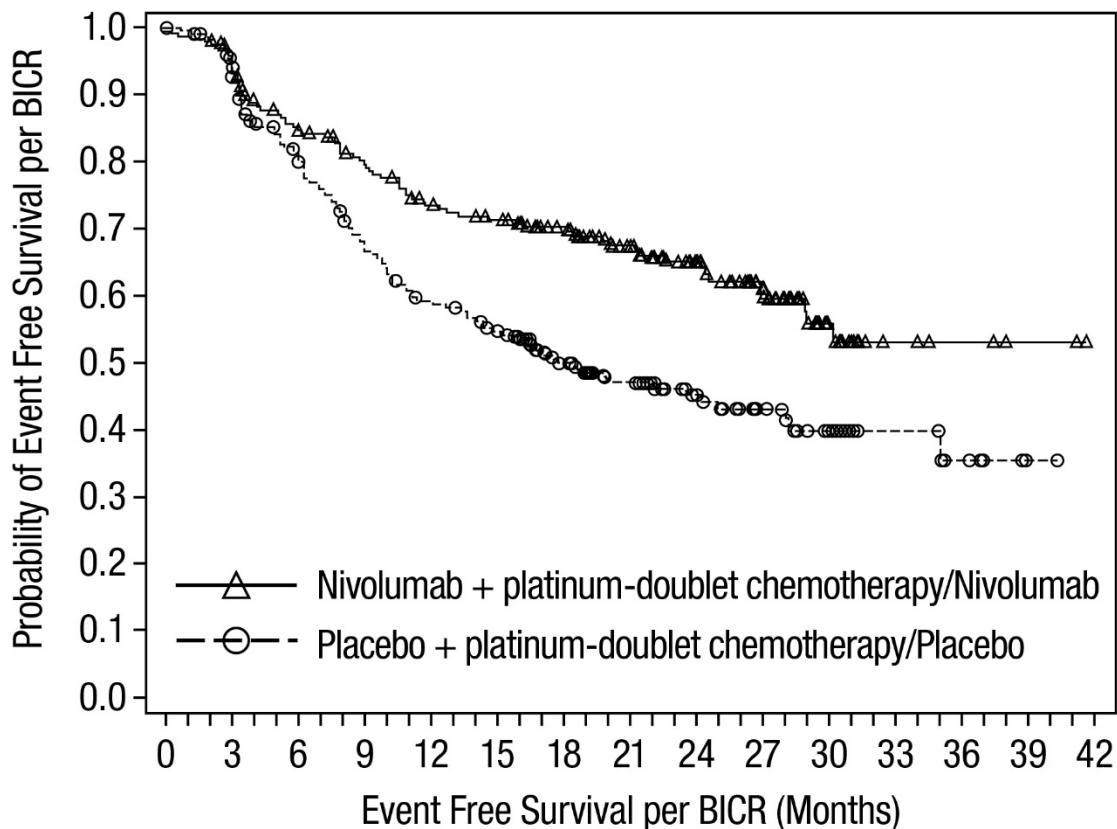

Number of Subjects at Risk

Nivolumab + platinum-doublet chemotherapy/Nivolumab

229 208 173 157 141 134 115 89 69 46 20 7 4 2 0

Placebo + platinum-doublet chemotherapy/Placebo

232 204 165 138 118 106 78 59 44 29 19 10 6 1 0

In a pre-specified descriptive analysis, the pCR rate was 25% (95% CI: 20, 31) in the intravenous nivolumab arm and 4.7% (95% CI: 2.4, 8) in the placebo arm.

At the time of the EFS analysis, OS data were immature.

## 14.6 Metastatic Non-Small Cell Lung Cancer

### Second-line Treatment of Metastatic NSCLC

The effectiveness of OPDIVO QVANTIG has been established for the treatment of NSCLC previously treated with platinum-based chemotherapy. Patients with EGFR or ALK genomic tumor aberrations should have disease progression on FDA-approved therapy for these aberrations prior to receiving OPDIVO QVANTIG. Use of OPDIVO QVANTIG for this indication is supported by evidence from adequate and well-controlled studies conducted with intravenous

nivolumab, and additional pharmacokinetic and safety data that demonstrated comparable pharmacokinetics and safety profiles between OPDIVO QVANTIG and intravenous nivolumab [see *Adverse Reactions (6.1) and Clinical Pharmacology (12.3)*]. Below is a description of the efficacy results of this adequate and well-controlled study of intravenous nivolumab in this lung cancer population.

#### CHECKMATE-017

CHECKMATE-017 (NCT01642004) was a randomized (1:1), open-label trial in 272 patients with metastatic squamous NSCLC who had experienced disease progression during or after one prior platinum doublet-based chemotherapy regimen. Patients received nivolumab 3 mg/kg by intravenous infusion every 2 weeks (n=135) or docetaxel 75 mg/m<sup>2</sup> intravenously every 3 weeks (n=137). Randomization was stratified by prior paclitaxel vs. other prior treatment and region (US/Canada vs. Europe vs. Rest of World). This trial included patients regardless of their PD-L1 status. The trial excluded patients with autoimmune disease, medical conditions requiring systemic immunosuppression, symptomatic interstitial lung disease, or untreated brain metastasis. Patients with treated brain metastases were eligible if neurologically returned to baseline at least 2 weeks prior to enrollment, and either off corticosteroids, or on a stable or decreasing dose of <10 mg daily prednisone equivalents. The first tumor assessments were conducted 9 weeks after randomization and continued every 6 weeks thereafter. The major efficacy outcome measure was OS. Additional efficacy outcome measures were investigator-assessed ORR and PFS.

The trial population characteristics were: median age was 63 years (range: 39 to 85) with 44% ≥65 years of age and 11% ≥75 years of age. The majority of patients were White (93%) and male (76%); the majority of patients were enrolled in Europe (57%) with the remainder in US/Canada (32%) and the rest of the world (11%). Baseline ECOG performance status was 0 (24%) or 1 (76%) and 92% were former/current smokers. Baseline disease characteristics of the population as reported by investigators were Stage IIIb (19%), Stage IV (80%), and brain metastases (6%). All patients received prior therapy with a platinum-doublet regimen and 99% of patients had tumors of squamous-cell histology.

The trial demonstrated a statistically significant improvement in OS for patients randomized to intravenous nivolumab as compared with docetaxel at the prespecified interim analysis when 199 events were observed (86% of the planned number of events for final analysis). Efficacy results are shown in Table 55 and Figure 12.

**Table 55: Efficacy Results - CHECKMATE-017**

	<b>Intravenous Nivolumab (n=135)</b>	<b>Docetaxel (n=137)</b>
<b>Overall Survival</b>		
Deaths (%)	86 (64%)	113 (82%)
Median (months) (95% CI)	9.2 (7.3, 13.3)	6.0 (5.1, 7.3)
Hazard ratio (95% CI) <sup>a</sup>	0.59 (0.44, 0.79)	

**Table 55: Efficacy Results - CHECKMATE-017**

	<b>Intravenous Nivolumab (n=135)</b>	<b>Docetaxel (n=137)</b>
p-value <sup>b,c</sup>	0.0002	
<b>Overall Response Rate</b>	27 (20%)	12 (9%)
(95% CI)	(14, 28)	(5, 15)
p-value <sup>d</sup>	0.0083	
Complete response	1 (0.7%)	0
Median duration of response (months) (95% CI)	NR <sup>e</sup> (9.8, NR <sup>e</sup> )	8.4 (3.6, 10.8)
<b>Progression-free Survival</b>		
Disease progression or death (%)	105 (78%)	122 (89%)
Median (months)	3.5	2.8
Hazard ratio (95% CI) <sup>a</sup>	0.62 (0.47, 0.81)	
p-value <sup>b</sup>	0.0004	

<sup>a</sup> Based on a stratified proportional hazards model.

<sup>b</sup> Based on stratified log-rank test.

<sup>c</sup> p-value is compared with .0315 of the allocated alpha for this interim analysis.

<sup>d</sup> Based on the stratified Cochran-Mantel-Haenszel test.

<sup>e</sup> Not Reached

**Figure 12: Overall Survival - CHECKMATE-017**

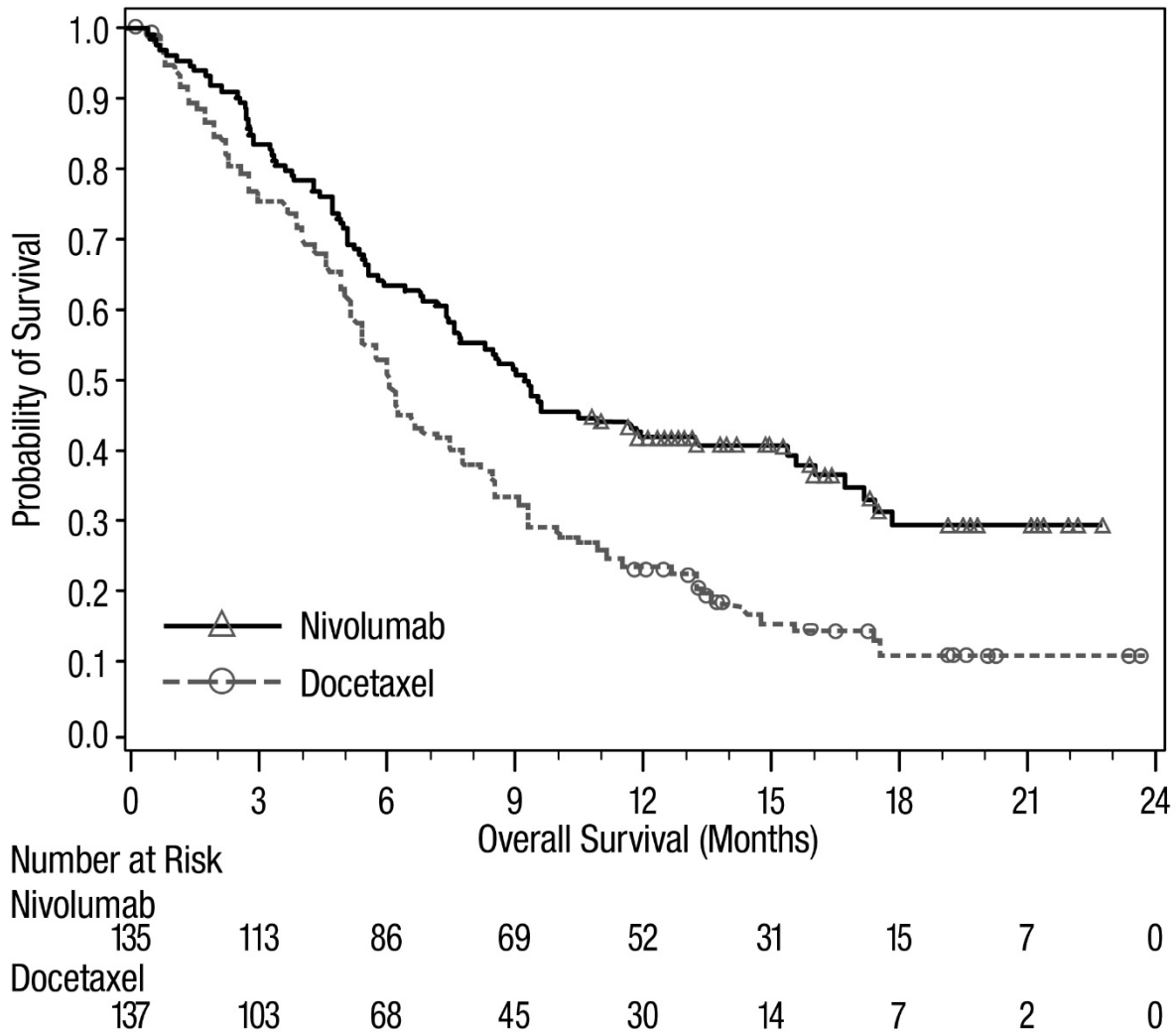

Archival tumor specimens were retrospectively evaluated for PD-L1 expression. Across the trial population, 17% of 272 patients had non-quantifiable results. Among the 225 patients with quantifiable results, 47% had PD-L1 negative squamous NSCLC, defined as <1% of tumor cells expressing PD-L1 and 53% had PD-L1 positive squamous NSCLC defined as  $\geq 1\%$  of tumor cells expressing PD-L1. In pre-specified exploratory subgroup analyses, the hazard ratios for survival were 0.58 (95% CI: 0.37, 0.92) in the PD-L1 negative subgroup and 0.69 (95% CI: 0.45, 1.05) in the PD-L1 positive subgroup.

*CHECKMATE-057*

CHECKMATE-057 (NCT01673867) was a randomized (1:1), open-label trial in 582 patients with metastatic non-squamous NSCLC who had experienced disease progression during or after one prior platinum doublet-based chemotherapy regimen. Appropriate prior targeted therapy in patients with known sensitizing EGFR mutation or ALK translocation was allowed. Patients

received nivolumab 3 mg/kg by intravenous infusion every 2 weeks (n=292) or docetaxel 75 mg/m<sup>2</sup> intravenously every 3 weeks (n=290). Randomization was stratified by prior maintenance therapy (yes vs. no) and number of prior therapies (1 vs. 2). The trial excluded patients with autoimmune disease, medical conditions requiring systemic immunosuppression, symptomatic interstitial lung disease, or untreated brain metastasis. Patients with treated brain metastases were eligible if neurologically stable. The first tumor assessments were conducted 9 weeks after randomization and continued every 6 weeks thereafter. The major efficacy outcome measure was OS. Additional efficacy outcome measures were investigator-assessed ORR and PFS. In addition, prespecified analyses were conducted in subgroups defined by PD-L1 expression.

The trial population characteristics: median age was 62 years (range: 21 to 85) with 42% of patients ≥65 years and 7% of patients ≥75 years. The majority of patients were White (92%) and male (55%); the majority of patients were enrolled in Europe (46%) followed by the US/Canada (37%) and the rest of the world (17%). Baseline ECOG performance status was 0 (31%) or 1 (69%), 79% were former/current smokers, 3.6% had NSCLC with ALK rearrangement, 14% had NSCLC with EGFR mutation, and 12% had previously treated brain metastases. Prior therapy included platinum-doublet regimen (100%) and 40% received maintenance therapy as part of the first-line regimen. Histologic subtypes included adenocarcinoma (93%), large cell (2.4%), and bronchoalveolar (0.9%).

CHECKMATE-057 demonstrated a statistically significant improvement in OS for patients randomized to intravenous nivolumab as compared with docetaxel at the prespecified interim analysis when 413 events were observed (93% of the planned number of events for final analysis). Efficacy results are shown in Table 56 and Figure 13.

**Table 56: Efficacy Results - CHECKMATE-057**

	<b>Intravenous Nivolumab (n=292)</b>	<b>Docetaxel (n=290)</b>
<b>Overall Survival</b>		
Deaths (%)	190 (65%)	223 (77%)
Median (months) (95% CI)	12.2 (9.7, 15.0)	9.4 (8.0, 10.7)
Hazard ratio (95% CI) <sup>a</sup>	0.73 (0.60, 0.89)	
p-value <sup>b,c</sup>	0.0015	
<b>Overall Response Rate</b>		
(95% CI)	56 (19%) (15, 24)	36 (12%) (9, 17)
p-value <sup>d</sup>	0.02	
Complete response	4 (1.4%)	1 (0.3%)
Median duration of response (months) (95% CI)	17 (8.4, NR <sup>e</sup> )	6 (4.4, 7.0)
<b>Progression-free Survival</b>		

**Table 56: Efficacy Results - CHECKMATE-057**

	<b>Intravenous Nivolumab (n=292)</b>	<b>Docetaxel (n=290)</b>
Disease progression or death (%)	234 (80%)	245 (84%)
Median (months)	2.3	4.2
Hazard ratio (95% CI) <sup>a</sup>	0.92 (0.77, 1.11)	
p-value <sup>b</sup>	0.39	

<sup>a</sup> Based on a stratified proportional hazards model.

<sup>b</sup> Based on stratified log-rank test.

<sup>c</sup> p-value is compared with .0408 of the allocated alpha for this interim analysis.

<sup>d</sup> Based on the stratified Cochran-Mantel-Haenszel test.

<sup>e</sup> Not Reached.

**Figure 13: Overall Survival - CHECKMATE-057**

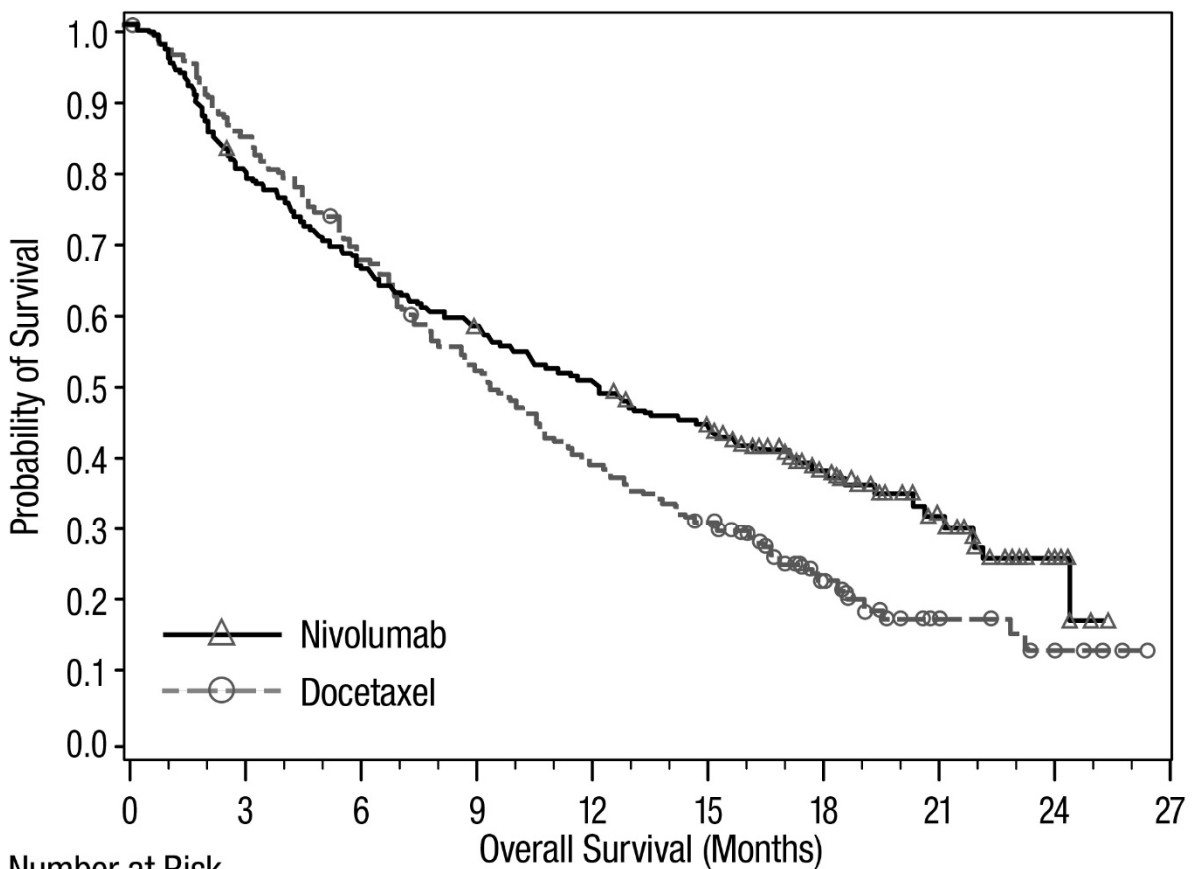

Number at Risk		0	3	6	9	12	15	18	21	24	27
Nivolumab		292	232	194	169	146	123	62	32	9	0
Docetaxel		290	244	194	150	111	88	34	10	5	0

Archival tumor specimens were evaluated for PD-L1 expression following completion of the trial. Across the trial population, 22% of 582 patients had non-quantifiable results. Of the remaining 455 patients, the proportion of patients in retrospectively determined subgroups based on PD-L1 testing using the PD-L1 IHC 28-8 pharmDx assay were: 46% PD-L1 negative, defined as <1% of tumor cells expressing PD-L1 and 54% had PD-L1 expression, defined as  $\geq 1\%$  of tumor cells expressing PD-L1. Among the 246 patients with tumors expressing PD-L1, 26% had  $\geq 1\%$  but <5% tumor cells with positive staining, 7% had  $\geq 5\%$  but <10% tumor cells with positive staining, and 67% had  $\geq 10\%$  tumor cells with positive staining. Figures 14 and 15 summarize the results of prespecified analyses of OS and PFS in subgroups determined by percentage of tumor cells expressing PD-L1.

**Figure 14: Forest Plot: OS Based on PD-L1 Expression - CHECKMATE-057**

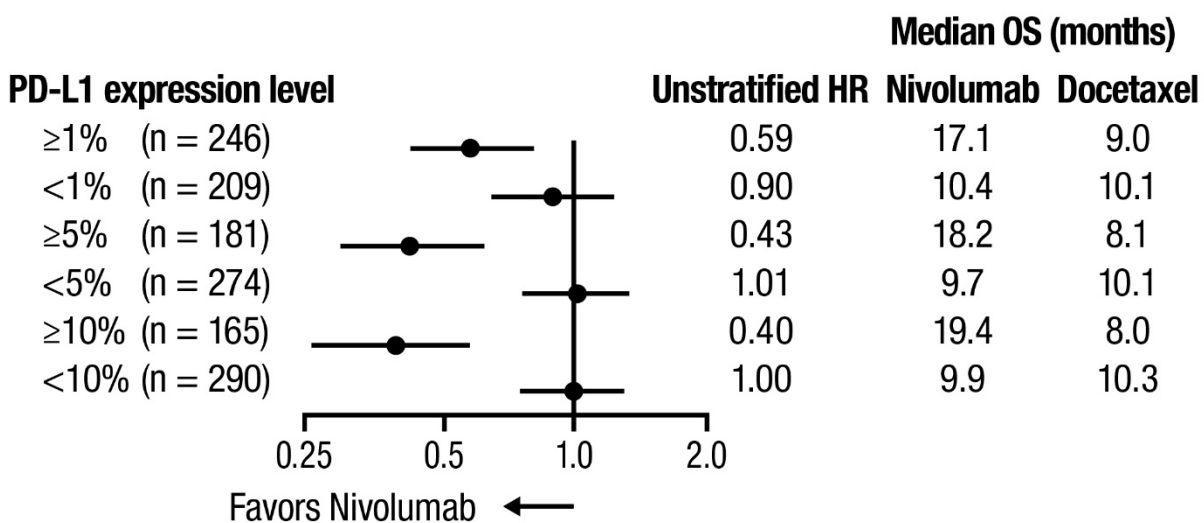

**Figure 15: Forest Plot: PFS Based on PD-L1 Expression - CHECKMATE-057**

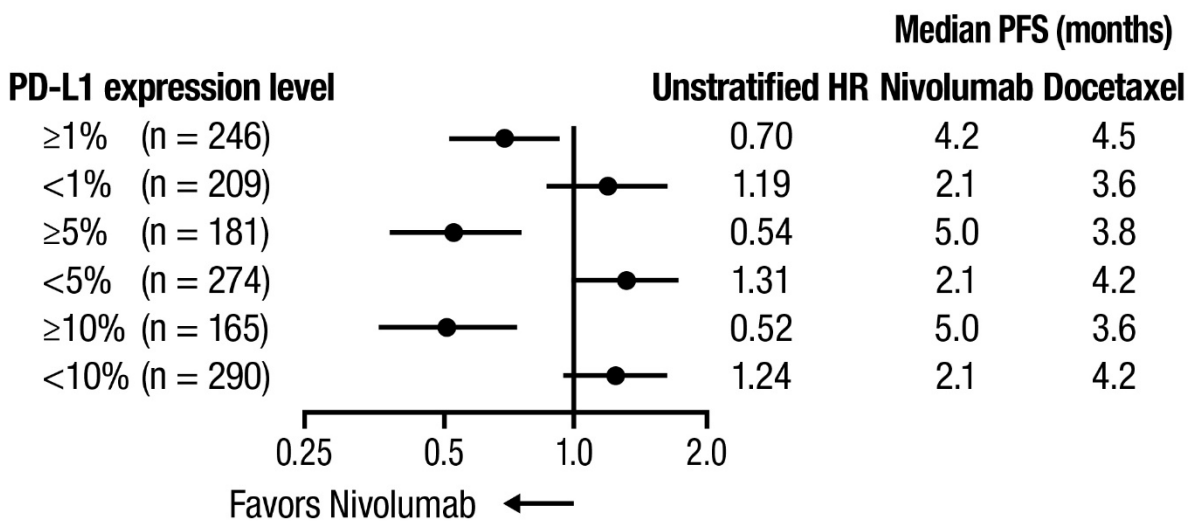

## 14.7 Recurrent or Metastatic Squamous Cell Carcinoma of the Head and Neck

The effectiveness of OPDIVO QVANTIG has been established for the treatment of recurrent or metastatic squamous cell carcinoma of the head and neck with disease progression on or after platinum-based therapy. Use of OPDIVO QVANTIG for this indication is supported by evidence from an adequate and well-controlled study conducted with intravenous nivolumab, and additional pharmacokinetic and safety data that demonstrated comparable pharmacokinetics and safety profiles between OPDIVO QVANTIG and intravenous nivolumab [see *Adverse Reactions (6.1) and Clinical Pharmacology (12.3)*]. Below is a description of the efficacy results of the adequate and well-controlled study of intravenous nivolumab in this head and neck carcinoma population.

### *CHECKMATE-141*

CHECKMATE-141 (NCT02105636) was a randomized (2:1), active-controlled, open-label trial enrolling patients with metastatic or recurrent SCCHN who had experienced disease progression during or within 6 months of receiving platinum-based therapy administered in either the adjuvant, neo-adjuvant, primary (unresectable locally advanced) or metastatic setting. The trial excluded patients with autoimmune disease, medical conditions requiring immunosuppression, recurrent or metastatic carcinoma of the nasopharynx, squamous cell carcinoma of unknown primary histology, salivary gland or non-squamous histologies (e.g., mucosal melanoma), or untreated brain metastasis. Patients with treated brain metastases were eligible if neurologically stable. Patients were randomized to receive nivolumab 3 mg/kg by intravenous infusion every 2 weeks or investigator's choice of cetuximab (400 mg/m<sup>2</sup> initial dose intravenously followed by 250 mg/m<sup>2</sup> weekly), or methotrexate (40 to 60 mg/m<sup>2</sup> intravenously weekly), or docetaxel (30 to 40 mg/m<sup>2</sup> intravenously weekly).

Randomization was stratified by prior cetuximab treatment (yes/no). The first tumor assessments were conducted 9 weeks after randomization and continued every 6 weeks thereafter. The major efficacy outcome measure was OS. Additional efficacy outcome measures were PFS and ORR.

A total of 361 patients were randomized; 240 patients to the intravenous nivolumab arm and 121 patients to the investigator's choice arm (docetaxel: 45%; methotrexate: 43%; and cetuximab: 12%). The trial population characteristics were: median age was 60 years (range: 28 to 83) with 31% ≥65 years of age, 83% were White, 12% Asian, and 4% were Black, and 83% male. Baseline ECOG performance status was 0 (20%) or 1 (78%), 76% were former/current smokers, 90% had Stage IV disease, 45% of patients received only one prior line of systemic therapy, the remaining 55% received two or more prior lines of systemic therapy, and 25% had HPVp16-positive tumors, 24% had HPV p16-negative tumors, and 51% had unknown status.

The trial demonstrated a statistically significant improvement in OS for patients randomized to intravenous nivolumab as compared with investigator's choice at a pre-specified interim analysis (78% of the planned number of events for final analysis). There were no statistically significant differences between the two arms for PFS (HR=0.89; 95% CI: 0.70, 1.13) or ORR (13.3% [95% CI: 9.3, 18.3] vs. 5.8% [95% CI: 2.4, 11.6] for nivolumab and investigator's choice, respectively). Efficacy results are shown in Table 57 and Figure 16.

**Table 57: Overall Survival - CHECKMATE-141**

	<b>Intravenous Nivolumab (n=240)</b>	<b>Cetuximab, Methotrexate or Docetaxel (n=121)</b>
<b>Overall Survival</b>		
Deaths (%)	133 (55%)	85 (70%)
Median (months) (95% CI)	7.5 (5.5, 9.1)	5.1 (4.0, 6.0)
Hazard ratio (95% CI) <sup>a</sup>	0.70 (0.53, 0.92)	
p-value <sup>b,c</sup>	0.0101	

<sup>a</sup> Based on stratified proportional hazards model.

<sup>b</sup> Based on stratified log-rank test.

<sup>c</sup> p-value is compared with 0.0227 of the allocated alpha for this interim analysis.

**Figure 16: Overall Survival - CHECKMATE-141**

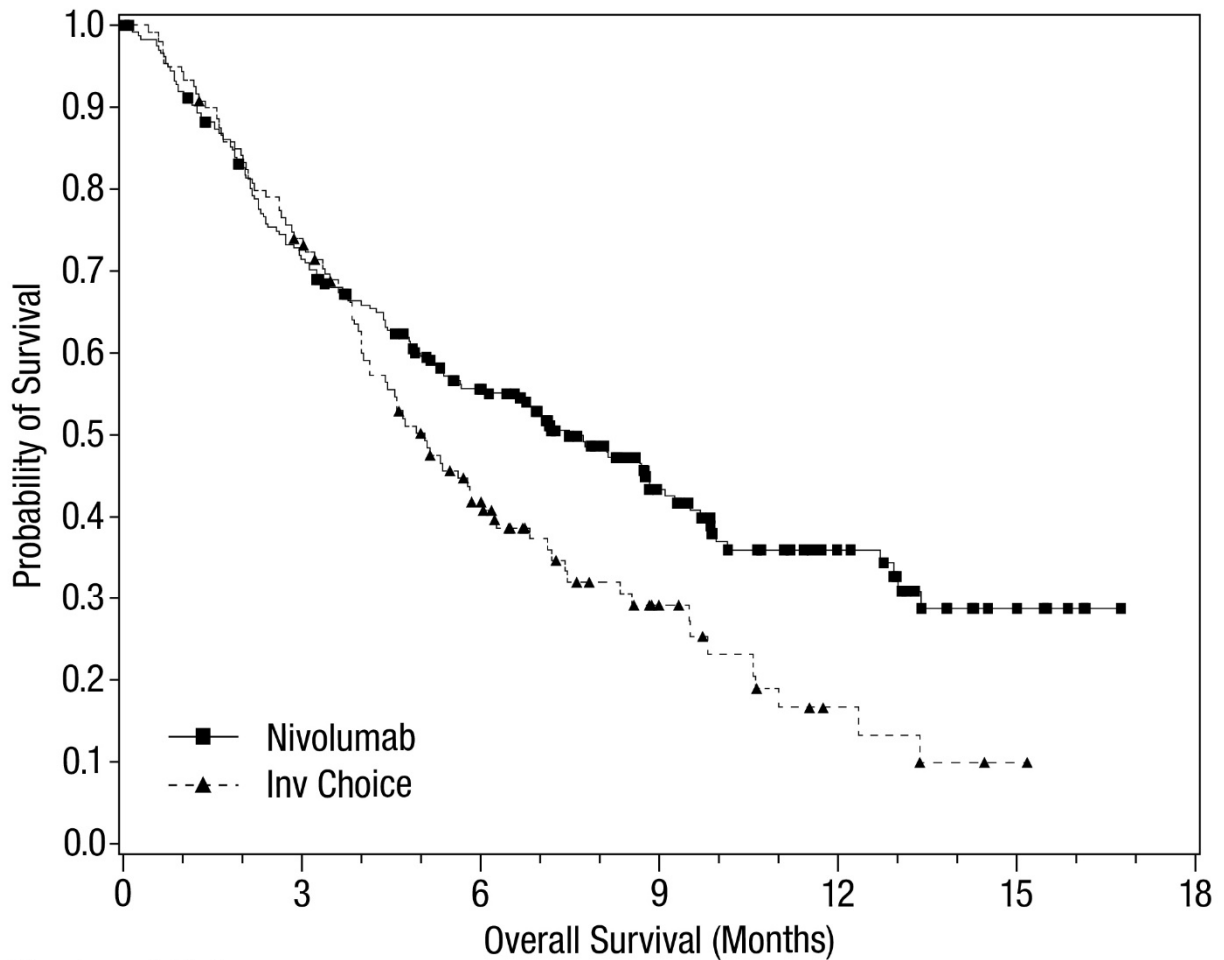

Number at Risk							
Nivolumab	240	167	109	52	24	7	0
INV Choice	121	87	42	17	5	1	0

Archival tumor specimens were retrospectively evaluated for PD-L1 expression using the PD-L1 IHC 28-8 pharmDx assay. Across the trial population, 28% (101/361) of patients had non-quantifiable results. Among the 260 patients with quantifiable results, 43% (111/260) had PD-L1 negative SCCHN, defined as <1% of tumor cells expressing PD-L1, and 57% (149/260) had PD-L1 positive SCCHN, defined as  $\geq 1\%$  of tumor cells expressing PD-L1. In pre-specified exploratory subgroup analyses, the hazard ratio for survival was 0.89 (95% CI: 0.54, 1.45) with median survivals of 5.7 and 5.8 months for the nivolumab and chemotherapy arms, respectively, in the PD-L1 negative subgroup. The HR for survival was 0.55 (95% CI: 0.36, 0.83) with median survivals of 8.7 and 4.6 months for the nivolumab and chemotherapy arms, respectively, in the PD-L1 positive SCCHN subgroup.

## 14.8 Urothelial Carcinoma

### Adjuvant Treatment of Urothelial Carcinoma (UC) at High Risk of Recurrence

The effectiveness of OPDIVO QVANTIG has been established for the adjuvant treatment of UC at high risk of recurrence. Use of OPDIVO QVANTIG for this indication is supported by evidence from an adequate and well-controlled study conducted with intravenous nivolumab, and additional pharmacokinetic and safety data that demonstrated comparable pharmacokinetics and safety profiles between OPDIVO QVANTIG and intravenous nivolumab [see *Adverse Reactions (6.1) and Clinical Pharmacology (12.3)*]. Below is a description of the efficacy results of the adequate and well-controlled study of intravenous nivolumab in this UC population.

#### *CHECKMATE-274*

CHECKMATE-274 (NCT02632409) was a randomized, double-blind, placebo-controlled study of adjuvant intravenous nivolumab in patients who were within 120 days of radical resection (R0) of UC of the bladder or upper urinary tract (renal pelvis or ureter) at high risk of recurrence. High risk of recurrence was defined as either 1) ypT2-ypT4a or ypN<sup>+</sup> for patients who received neoadjuvant cisplatin or 2) pT3-pT4a or pN<sup>+</sup> for patients who did not receive neoadjuvant cisplatin and who also either were ineligible for or refused adjuvant cisplatin. Patients were randomized 1:1 to receive nivolumab 240 mg or placebo by intravenous infusion every 2 weeks until recurrence or until unacceptable toxicity for a maximum treatment duration of 1 year. Patients were stratified by pathologic nodal status (N<sup>+</sup> vs. N0/x with <10 nodes removed vs. N0 with ≥10 nodes removed), tumor cells expressing PD-L1 (≥1% vs. <1%/indeterminate as determined by the central lab using the PD-L1 IHC 28-8 pharmDx assay), and use of neoadjuvant cisplatin (yes vs. no).

The trial population characteristics were: median age of 67 years (range: 30 to 92); 76% male; 76% White, 22% Asian, 0.7% Black, and 0.1% American Indian or Alaska Native. Of the 335 (47%) of patients with node-positive UC, 44 (6%) had non-muscle-invasive (<pT2) primary tumors. ECOG performance status was 0 (63%), 1 (35%), or 2 (2%). Prior neoadjuvant cisplatin had been given to 43% of patients; of the 57% who did not receive prior neoadjuvant cisplatin, reasons listed were ineligibility (22%), patient preference (33%), and other/not reported (2%). Tumor PD-L1 expression was ≥1% in 40% of patients, and 21% of patients had upper tract UC.

The major efficacy outcome measures were investigator-assessed DFS in all randomized patients and in patients with tumors expressing PD-L1 ≥1%. DFS was defined as time to first recurrence (local urothelial tract, local non-urothelial tract, or distant metastasis), or death. Additional efficacy outcome measures included OS.

At the pre-specified interim analysis, CHECKMATE-274 demonstrated a statistically significant improvement in DFS for patients randomized to intravenous nivolumab vs. placebo in the all randomized patient population, as well as in the subpopulation of patients with PD-L1 ≥1%, as shown in Table 58 and Figure 17.

In exploratory subgroup analyses in patients with upper tract UC (n=149), no improvement in DFS was observed in the nivolumab arm compared to the placebo arm. The unstratified DFS hazard ratio estimate was 1.15 (95% CI: 0.74, 1.80).

In an exploratory subgroup analysis in patients with PD-L1 expression of <1% (n=414), the unstratified DFS hazard ratio estimate was 0.83 (95% CI: 0.64, 1.08).

OS data is immature with 33% of deaths in the overall randomized population. In the UTUC subpopulation, 37 deaths occurred (20 in the nivolumab arm, 17 in the placebo arm).

**Table 58: Efficacy Results - CHECKMATE-274**

	All Randomized		PD-L1 ≥1%	
	Intravenous Nivolumab (n=353)	Placebo (n=356)	Intravenous Nivolumab (n=140)	Placebo (n=142)
<b>Disease-free Survival</b>				
Events <sup>a</sup> , n (%)	170 (48)	204 (57)	55 (39)	81 (57)
Local recurrence	47 (13)	64 (18)	10 (7)	24 (17)
Distant recurrence	108 (31)	127 (36)	40 (29)	52 (37)
Death	14 (4)	10 (3)	5 (4)	5 (4)
Median DFS (months) <sup>b</sup> (95% CI)	20.8 (16.5, 27.6)	10.8 (8.3, 13.9)	N.R. (21.2, N.E.)	8.4 (5.6, 21.2)
Hazard ratio <sup>c</sup> (95% CI)	0.70 (0.57, 0.86)		0.55 (0.39, 0.77)	
p-value	0.0008 <sup>d</sup>		0.0005 <sup>e</sup>	

N.R. Not reached, N.E. Not estimable

<sup>a</sup> Includes disease at baseline events (protocol deviations): n=1 in intravenous nivolumab arm and n=3 in placebo arm.

<sup>b</sup> Based on Kaplan-Meier estimates.

<sup>c</sup> Stratified Cox proportional hazard model. Hazard ratio is intravenous nivolumab over placebo.

<sup>d</sup> Log-rank test stratified by prior neoadjuvant cisplatin, pathological nodal status, PD-L1 status (≥1% vs <1%/indeterminate). Boundary for statistical significance in all randomized patients: p-value <0.01784.

<sup>e</sup> Log-rank test stratified by prior neoadjuvant cisplatin, pathological nodal status. Boundary for statistical significance in all randomized patients with PD-L1 ≥1%: p-value <0.01282.

Figure 17: Disease-free Survival in All Randomized Patients - CHECKMATE-274

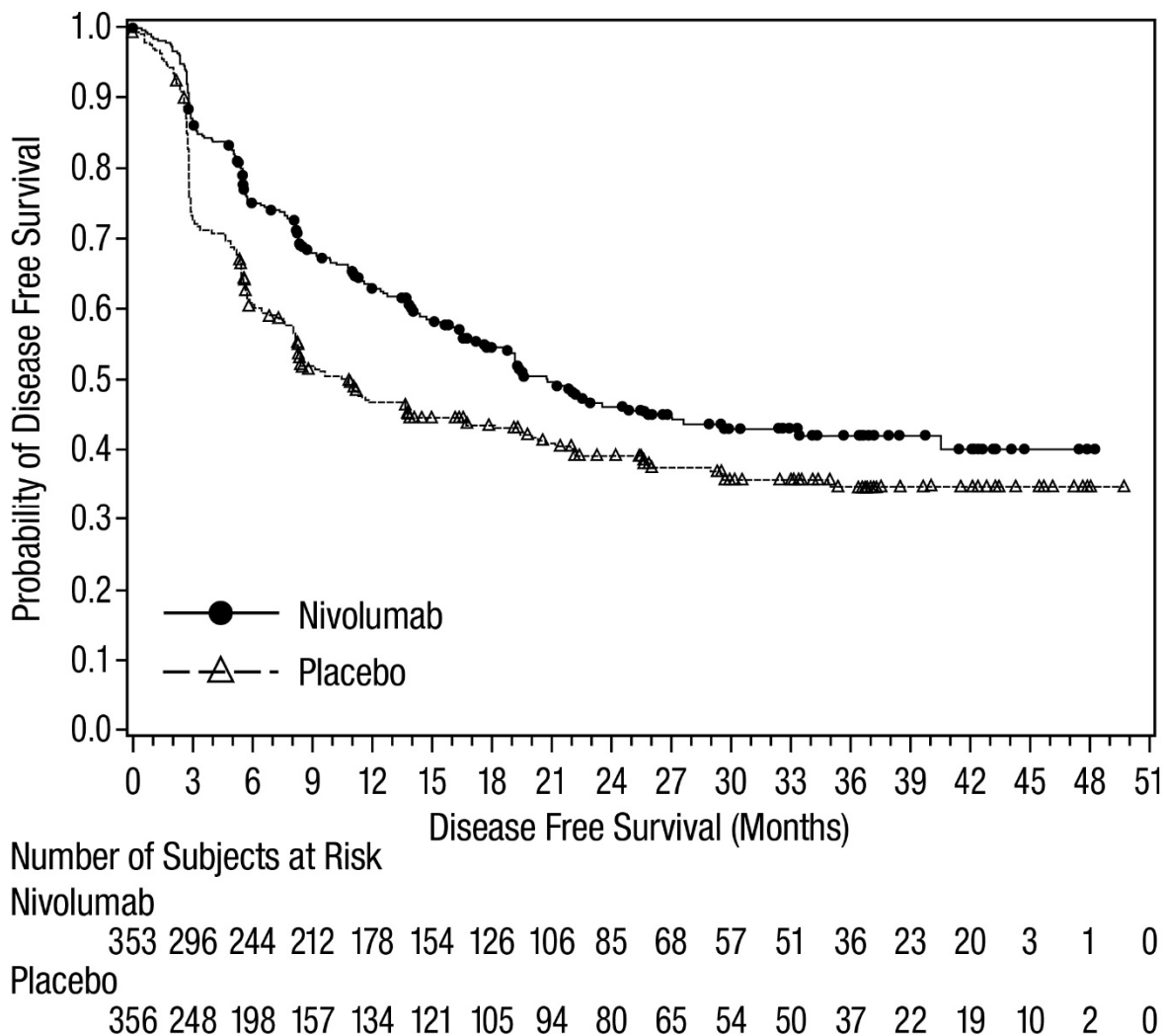

### First-line Treatment of Unresectable or Metastatic UC

The effectiveness of OPDIVO QVANTIG has been established for the first-line treatment of unresectable or metastatic UC in combination with cisplatin and gemcitabine. Use of OPDIVO QVANTIG for this indication is supported by evidence from an adequate and well-controlled study conducted with intravenous nivolumab, and additional pharmacokinetic and safety data that demonstrated comparable pharmacokinetics and safety profiles between OPDIVO QVANTIG and intravenous nivolumab [see *Adverse Reactions (6.1)* and *Clinical Pharmacology (12.3)*]. Below is a description of the efficacy results of the adequate and well-controlled study of intravenous nivolumab in this UC population.

#### *CHECKMATE-901*

CHECKMATE-901 (NCT 03036098) was a randomized, open-label study in patients with previously untreated unresectable or metastatic UC. Prior neoadjuvant or adjuvant chemotherapy

were permitted as long as the disease recurrence took place  $\geq 12$  months from completion of therapy. Patients who were ineligible for cisplatin and those with active CNS metastases were excluded. Stratification factors for randomization were PD-L1 status ( $\geq 1\%$  vs.  $< 1\%$  or indeterminate) and liver metastasis. Patients were randomized 1:1 to receive either:

- Intravenous nivolumab 360 mg and cisplatin 70 mg/m<sup>2</sup> on Day 1 and gemcitabine 1000 mg/m<sup>2</sup> on Days 1 and 8 of a 21-day cycle for up to 6 cycles followed by single-agent intravenous nivolumab 480 mg every 4 weeks until disease progression or unacceptable toxicity. In the absence of disease progression or unacceptable toxicity, intravenous nivolumab was continued for up to 2 years from first dose.
- Cisplatin 70 mg/m<sup>2</sup> on Day 1 and gemcitabine 1000 mg/m<sup>2</sup> on Days 1 and 8 of a 21-day cycle for up to 6 cycles, until disease progression or unacceptable toxicity.

The major efficacy outcome measures were OS and PFS as assessed by BICR using RECIST v1.1. Additional efficacy outcome measures included ORR as assessed by BICR.

The median age was 65 years of age (range: 32 to 86) with 51% of patients  $\geq 65$  years of age and 12% of patients  $\geq 75$  years of age, 23% were Asian, 72% were White, 0.3% were Black, 0.3% were American Indian or Alaska Native, 4.9% were Other, 12% were Hispanic or Latino, and 77% were male. Baseline ECOG performance status was 0 (53%) or 1 (46%). At baseline, 87% of patients had metastatic UC, including 20% with liver metastases, 11% had locally advanced UC, and 51% had UC histologic variants. Forty-nine (16%) in the intravenous nivolumab in combination with cisplatin-based chemotherapy arm and 43 (14%) in the cisplatin-based chemotherapy arm switched from cisplatin to carboplatin after at least one cycle of cisplatin.

Efficacy results are presented in Table 59 and Figures 18 and 19.

**Table 59: Efficacy Results – CHECKMATE 901**

	<b>Intravenous Nivolumab and Cisplatin and Gemcitabine (n=304)</b>	<b>Cisplatin and Gemcitabine (n=304)</b>
<b>Overall Survival (OS)</b>		
Events, n (%)	172 (56.6)	193 (63.5)
Median (months) (95% CI) <sup>a</sup>	21.7 (18.6, 26.4)	18.9 (14.7, 22.4)
Hazard ratio (95% CI) <sup>b</sup>	0.78 (0.63, 0.96)	
p-value <sup>c</sup>	0.0171	
<b>Progression-free Survival (PFS)<sup>d</sup></b>		
Events, n (%)	211 (69.4)	191 (62.8)
Median (months) (95% CI) <sup>a</sup>	7.9 (7.6, 9.5)	7.6 (6.0, 7.8)

**Table 59: Efficacy Results – CHECKMATE 901**

	<b>Intravenous Nivolumab and Cisplatin and Gemcitabine (n=304)</b>	<b>Cisplatin and Gemcitabine (n=304)</b>
Hazard ratio (95% CI) <sup>b</sup>	0.72 (0.59, 0.88)	
p-value <sup>c</sup>	0.0012	
<b>Objective Response Rate (ORR)<sup>d</sup></b>		
Response rate, n (%) (95% CI)	175 (57.6%) (51.8, 63.2)	131 (43.1%) (37.5, 48.9)
Complete response rate, n (%)	66 (22%)	36 (12%)
Partial response rate, n (%)	109 (36%)	95 (31%)
<b>Duration of Response (DoR)</b>		
Median (months) (95% CI) <sup>a</sup>	9.5 (7.6, 15.1)	7.3 (5.7, 8.9)

<sup>a</sup> Based on Kaplan-Meier Estimates

<sup>b</sup> Stratified Cox proportional hazard model.

<sup>c</sup> 2 sided p values from stratified log-rank test.

<sup>d</sup> Assessed by BICR.

**Figure 18: Overall Survival - CHECKMATE-901**

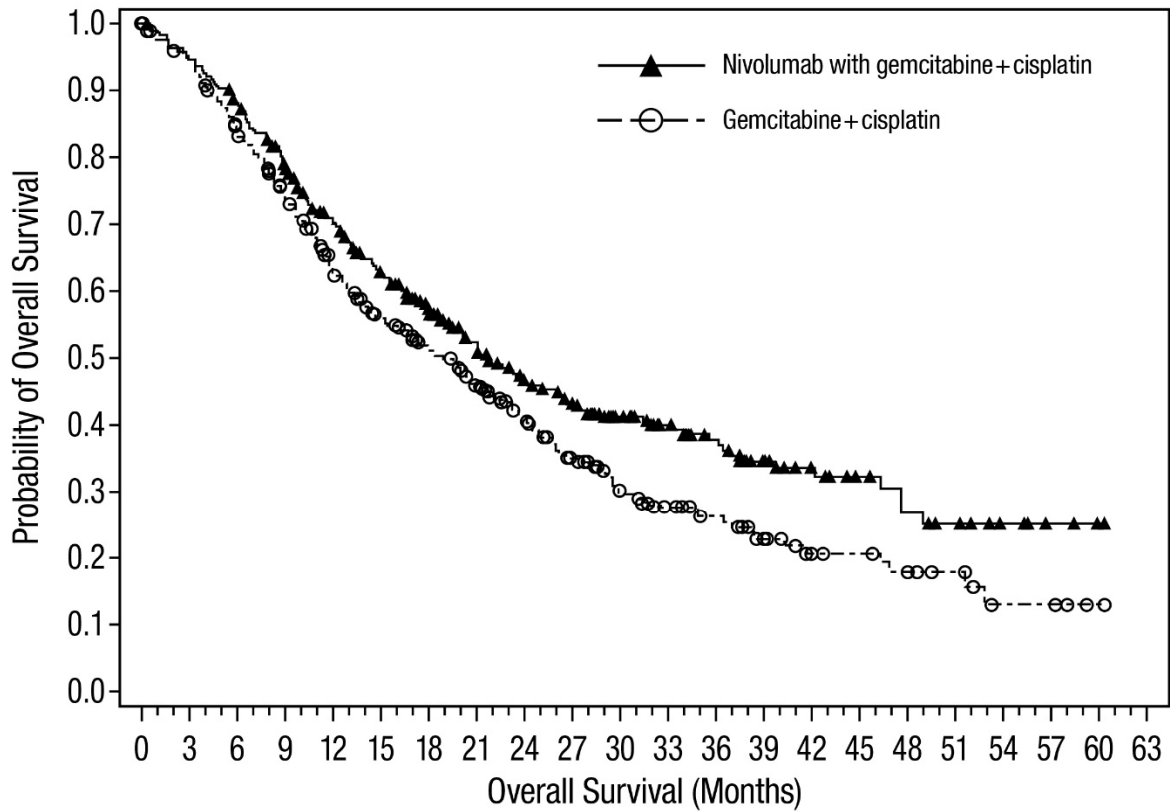

Number of Subjects at Risk

Nivolumab with gemcitabine + cisplatin

304 286 264 228 196 167 142 119 97 84 69 58 48 36 25 20 15 12 7 4 2 0

Gemcitabine + cisplatin

304 277 242 208 166 140 122 102 82 65 49 39 33 24 17 16 13 9 4 4 1 0

**Figure 19: Progression-free Survival - CHECKMATE-901**

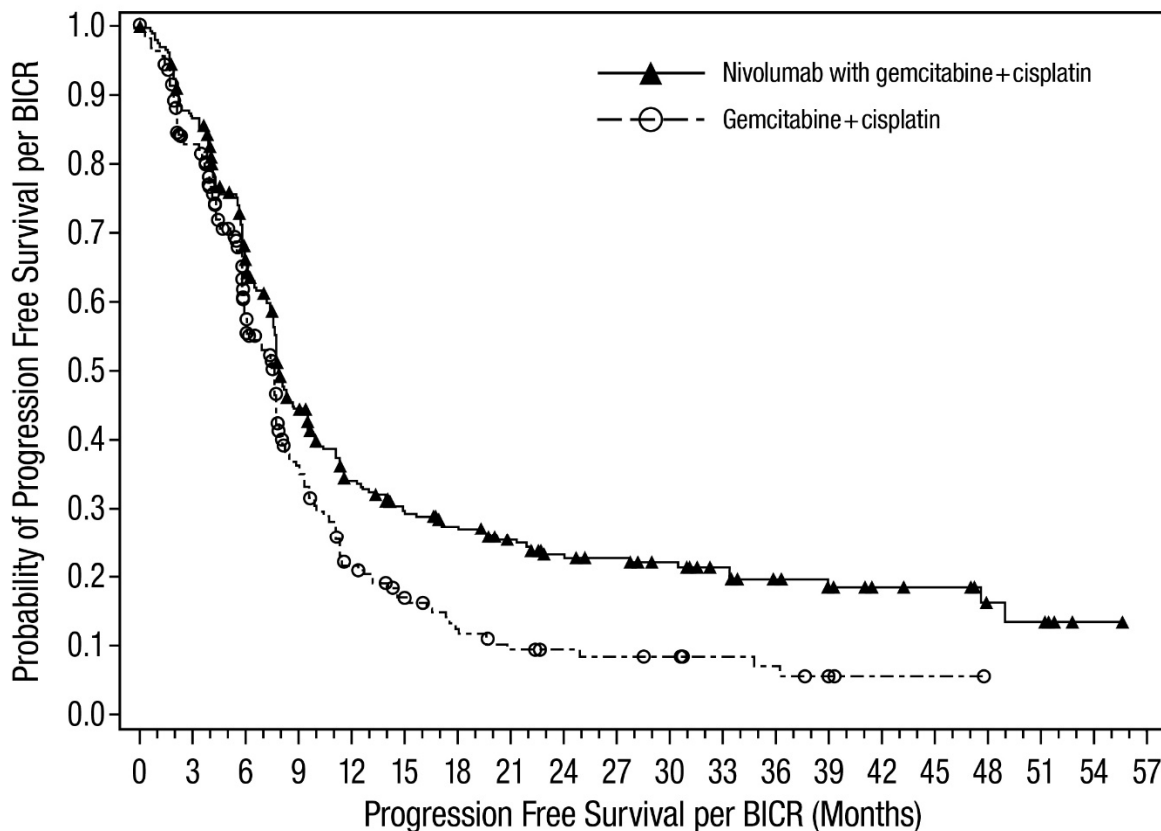

Number of Subjects at Risk

Nivolumab with gemcitabine+cisplatin

304 253 179 116 82 65 57 49 41 36 31 26 19 14 11 10 6 5 1 0

Gemcitabine+cisplatin

304 223 119 63 35 25 17 12 10 9 8 6 5 2 1 1 0 0 0 0

### Previously Treated Advanced or Metastatic Urothelial Carcinoma

The effectiveness of OPDIVO QVANTIG has been established for the treatment of patients with locally advanced or metastatic UC and disease progression during or following platinum-containing chemotherapy or within 12 months of neoadjuvant or adjuvant treatment with platinum-containing chemotherapy. Use of OPDIVO QVANTIG for this indication is supported by evidence from an adequate and well-controlled study conducted with intravenous nivolumab, and additional pharmacokinetic and safety data that demonstrated comparable pharmacokinetics and safety profiles between OPDIVO QVANTIG and intravenous nivolumab [see *Adverse Reactions (6.1) and Clinical Pharmacology (12.3)*]. Below is a description of the efficacy results of the adequate and well-controlled study of intravenous nivolumab in this UC population.

#### *CHECKMATE-275*

CHECKMATE-275 (NCT02387996) was a single-arm trial in 270 patients with locally advanced or metastatic UC who had disease progression during or following platinum-containing

chemotherapy or who had disease progression within 12 months of treatment with a platinum-containing neoadjuvant or adjuvant chemotherapy regimen. Patients were excluded for active brain or leptomeningeal metastases, active autoimmune disease, medical conditions requiring systemic immunosuppression, and ECOG performance status >1. Patients received nivolumab 3 mg/kg by intravenous infusion every 2 weeks until unacceptable toxicity or either radiographic or clinical progression. Tumor response assessments were conducted every 8 weeks for the first 48 weeks and every 12 weeks thereafter. Major efficacy outcome measures included confirmed ORR as assessed by IRRC using RECIST v1.1 and DOR.

The median age was 66 years (range: 38 to 90), 78% were male, 86% were White. Twenty-seven percent had non-bladder urothelial carcinoma and 84% had visceral metastases. Thirty-four percent of patients had disease progression following prior platinum-containing neoadjuvant or adjuvant therapy. Twenty-nine percent of patients had received  $\geq 2$  prior systemic regimens in the metastatic setting. Thirty-six percent of patients received prior cisplatin only, 23% received prior carboplatin only, and 7% were treated with both cisplatin and carboplatin in the metastatic setting. Forty-six percent of patients had an ECOG performance status of 1. Eighteen percent of patients had a hemoglobin <10 g/dL, and twenty-eight percent of patients had liver metastases at baseline. Patients were included regardless of their PD-L1 status.

Tumor specimens were evaluated prospectively using the PD-L1 IHC 28-8 pharmDx assay at a central laboratory and the results were used to define subgroups for pre-specified analyses. Of the 270 patients, 46% were defined as having PD-L1 expression of  $\geq 1\%$  (defined as  $\geq 1\%$  of tumor cells expressing PD-L1). The remaining 54% of patients were classified as having PD-L1 expression of <1% (defined as <1% of tumor cells expressing PD-L1). Confirmed ORR in all patients and the two PD-L1 subgroups are shown in Table 60. Median time to response was 1.9 months (range: 1.6-7.2). In 77 patients who received prior systemic therapy only in the neoadjuvant or adjuvant setting, the ORR was 23.4% (95% CI: 14.5%, 34.4%).

**Table 60: Efficacy Results - CHECKMATE-275**

	<b>All Patients N=270</b>	<b>PD-L1 &lt;1% N=146</b>	<b>PD-L1 <math>\geq 1\%</math> N=124</b>
<b>Confirmed Overall Response Rate, n (%)</b> (95% CI)	53 (19.6%) (15.1, 24.9)	22 (15.1%) (9.7, 21.9)	31 (25.0%) (17.7, 33.6)
Complete response rate	7 (2.6%)	1 (0.7%)	6 (4.8%)
Partial response rate	46 (17.0%)	21 (14.4%)	25 (20.2%)
<b>Median Duration of Response<sup>a</sup> (months)</b> <b>(range)</b>	10.3 (1.9+, 12.0+)	7.6 (3.7, 12.0+)	NR <sup>b</sup> (1.9+, 12.0+)

<sup>a</sup> Estimated from the Kaplan-Meier Curve

<sup>b</sup> Not Reached

## 14.9 Microsatellite Instability-High or Mismatch Repair Deficient Metastatic Colorectal Cancer

The effectiveness of OPDIVO QVANTIG has been established for the treatment of microsatellite instability-high or mismatch repair deficient colorectal cancer (CRC) that has progressed following treatment with a fluoropyrimidine, oxaliplatin, and irinotecan. Use of OPDIVO QVANTIG for this indication is supported by evidence from an adequate and well-controlled study conducted with intravenous nivolumab (CHECKMATE-142, NCT02060188), and additional pharmacokinetic and safety data that demonstrated comparable pharmacokinetics and safety profiles between OPDIVO QVANTIG and intravenous nivolumab [see *Adverse Reactions (6.1) and Clinical Pharmacology (12.3)*]. Below is a description of the efficacy results of the adequate and well-controlled study of intravenous nivolumab in this CRC population.

OPDIVO QVANTIG is not indicated for the treatment of pediatric patients.

### *CHECKMATE-142*

CHECKMATE-142 (NCT02060188) was a multicenter, non-randomized, multiple parallel-cohort, open-label trial conducted in patients with locally determined dMMR or MSI-H metastatic CRC (mCRC) who had disease progression during or after prior treatment with fluoropyrimidine-, oxaliplatin-, or irinotecan-based chemotherapy. Key eligibility criteria were at least one prior line of treatment for metastatic disease, ECOG performance status 0 or 1, and absence of the following: active brain metastases, active autoimmune disease, or medical conditions requiring systemic immunosuppression.

Patients enrolled in the single agent intravenous nivolumab MSI-H mCRC cohort received nivolumab 3 mg/kg by intravenous infusion (IV) every 2 weeks. Patients enrolled in the intravenous nivolumab and ipilimumab MSI-H mCRC cohort received nivolumab 3 mg/kg and ipilimumab 1 mg/kg intravenously every 3 weeks for 4 doses, followed by nivolumab as a single agent at a dose of 3 mg/kg as intravenous infusion every 2 weeks. Treatment in both cohorts continued until unacceptable toxicity or radiographic progression.

Tumor assessments were conducted every 6 weeks for the first 24 weeks and every 12 weeks thereafter. Efficacy outcome measures included ORR and DOR as assessed by BICR using RECIST v1.1.

A total of 74 patients were enrolled in the single-agent MSI-H mCRC intravenous nivolumab cohort. The median age was 53 years (range: 26 to 79) with 23%  $\geq 65$  years of age and 5%  $\geq 75$  years of age, 59% were male and 88% were White. Baseline ECOG performance status was 0 (43%), 1 (55%), or 3 (1.4%) and 36% were reported to have Lynch Syndrome. Across the 74 patients, 72% received prior treatment with a fluoropyrimidine, oxaliplatin, and irinotecan; 7%, 30%, 28%, 19%, and 16% received 0, 1, 2, 3, or  $\geq 4$  prior lines of therapy for metastatic disease, respectively, and 42% of patients had received an anti-EGFR antibody.

A total of 119 patients were enrolled in the intravenous nivolumab and ipilimumab MSI-H mCRC cohort. The median age was 58 years (range: 21 to 88), with 32%  $\geq 65$  years of age and 9%  $\geq 75$  years of age; 59% were male and 92% were White. Baseline ECOG performance status was 0

(45%) and 1 (55%), and 29% were reported to have Lynch Syndrome. Across the 119 patients, 69% had received prior treatment with a fluoropyrimidine, oxaliplatin, and irinotecan; 10%, 40%, 24%, and 15% received 1, 2, 3, or  $\geq 4$  prior lines of therapy for metastatic disease, respectively, and 29% had received an anti-EGFR antibody.

Efficacy results for each of these single-arm cohorts are shown in Table 61.

**Table 61: Efficacy Results - CHECKMATE-142**

	Intravenous Nivolumab <sup>a</sup> MSI-H/dMMR Cohort		Intravenous Nivolumab and Ipilimumab <sup>b</sup> MSI-H/dMMR Cohort	
	All Patients (n=74)	Prior Treatment (Fluoropyrimidine, Oxaliplatin, and Irinotecan) (n=53)	All Patients (n=119)	Prior Treatment (Fluoropyrimidine, Oxaliplatin, and Irinotecan) (n=82)
<b>Overall Response Rate per BICR; n (%)</b>	28 (38%)	17 (32%)	71 (60%)	46 (56%)
(95% CI) <sup>c</sup>	(27, 50)	(20, 46)	(50, 69)	(45, 67)
Complete Response (%)	8 (11%)	5 (9%)	17 (14%)	11 (13%)
Partial Response (%)	20 (27%)	12 (23%)	54 (45%)	35 (43%)
<b>Duration of Response</b>				
Proportion of responders with $\geq 6$ months response duration	86%	94%	89%	87%
Proportion of responders with $\geq 12$ months response duration	82%	88%	77%	74%

<sup>a</sup> Minimum follow-up 33.7 months for all patients treated with intravenous nivolumab (n=74).

<sup>b</sup> Minimum follow-up 27.5 months for all patients treated with intravenous nivolumab and ipilimumab (n=119).

<sup>c</sup> Estimated using the Clopper-Pearson method.

#### 14.10 Hepatocellular Carcinoma

The effectiveness of OPDIVO QVANTIG has been established for the treatment of hepatocellular carcinoma in patients who have been previously treated with sorafenib and following treatment with intravenous nivolumab and ipilimumab. Use of OPDIVO QVANTIG for this indication is supported by evidence from an adequate and well-controlled study conducted with intravenous nivolumab, and additional pharmacokinetic and safety data that demonstrated comparable pharmacokinetics and safety profiles between OPDIVO QVANTIG and intravenous nivolumab [see *Adverse Reactions (6.1) and Clinical Pharmacology (12.3)*]. Below is a description of the

efficacy results of the adequate and well-controlled study of intravenous nivolumab in this hepatocellular carcinoma population.

#### CHECKMATE-040

CHECKMATE-040 (NCT01658878) was a multicenter, multiple cohort, open-label trial that evaluated the efficacy of intravenous nivolumab as a single agent and in combination with ipilimumab in patients with hepatocellular carcinoma (HCC) who progressed on or were intolerant to sorafenib. Additional eligibility criteria included histologic confirmation of HCC and Child-Pugh Class A cirrhosis. The trial excluded patients with active autoimmune disease, brain metastasis, a history of hepatic encephalopathy, clinically significant ascites, infection with HIV, or active co-infection with hepatitis B virus (HBV) and hepatitis C virus (HCV) or HBV and hepatitis D virus (HDV); however, patients with only active HBV or HCV were eligible.

Tumor assessments were conducted every 6 weeks for 48 weeks and then every 12 weeks thereafter. The major efficacy outcome measure was confirmed overall response rate as assessed by BICR using RECIST v1.1 and modified RECIST (mRECIST) for HCC. Duration of response was also assessed.

The efficacy of intravenous nivolumab in combination with ipilimumab was evaluated in 49 patients (Cohort 4) who received intravenous nivolumab 1 mg/kg and ipilimumab 3 mg/kg administered every 3 weeks for 4 doses, followed by single-agent intravenous nivolumab at 240 mg every 2 weeks until disease progression or unacceptable toxicity. The median age was 60 years (range: 18 to 80), 88% were male, 74% were Asian, and 25% were White. Baseline ECOG performance status was 0 (61%) or 1 (39%). Fifty-seven (57%) percent of patients had active HBV infection, 8% had active HCV infection, and 35% had no evidence of active HBV or HCV. The etiology for HCC was alcoholic liver disease in 16% and non-alcoholic fatty liver disease in 6% of patients. Child-Pugh class and score was A5 for 82% and A6 for 18%; 80% of patients had extrahepatic spread; 35% had vascular invasion; and 51% had AFP levels  $\geq 400$   $\mu\text{g/L}$ . Prior cancer treatment history included surgery (74%), radiotherapy (29%), or local treatment (59%). All patients had received prior sorafenib, of whom 10% were unable to tolerate sorafenib; 29% of patients had received 2 or more prior systemic therapies.

Efficacy results are shown in Table 62. The results for intravenous nivolumab in combination with ipilimumab in Cohort 4 are based on a minimum follow-up of 28 months.

**Table 62: Efficacy Results - Cohort 4 of CHECKMATE-040**

	<b>Intravenous Nivolumab and Ipilimumab (Cohort 4) (n=49)</b>
<b>Overall Response Rate per BICR,<sup>a</sup> n (%), RECIST v1.1</b>	16 (33%)
(95% CI) <sup>b</sup>	(20, 48)
Complete response	4 (8%)
Partial response	12 (24%)

**Table 62: Efficacy Results - Cohort 4 of CHECKMATE-040**

	<b>Intravenous Nivolumab and Ipilimumab (Cohort 4) (n=49)</b>
<b>Duration of Response per BICR,<sup>a</sup> RECIST v1.1</b>	n=16
Range (months)	4.6, 30.5+
Percent with duration $\geq$ 6 months	88%
Percent with duration $\geq$ 12 months	56%
Percent with duration $\geq$ 24 months	31%
<b>Overall Response Rate per BICR,<sup>a</sup> n (%), mRECIST</b>	17 (35%)
(95% CI) <sup>b</sup>	(22, 50)
Complete response	6 (12%)
Partial response	11 (22%)

<sup>a</sup> Confirmed by BICR.

<sup>b</sup> Confidence interval is based on the Clopper and Pearson method.

## 14.11 Esophageal Cancer

### Adjuvant Treatment of Resected Esophageal or Gastroesophageal Junction Cancer

The effectiveness of OPDIVO QVANTIG has been established for the adjuvant treatment of resected esophageal or gastroesophageal junction cancer with residual pathologic disease who have received neoadjuvant chemoradiotherapy (CRT). Use of OPDIVO QVANTIG for this indication is supported by evidence from an adequate and well-controlled study conducted with intravenous nivolumab, and additional pharmacokinetic and safety data that demonstrated comparable pharmacokinetics and safety profiles between OPDIVO QVANTIG and intravenous nivolumab [see *Adverse Reactions (6.1) and Clinical Pharmacology (12.3)*]. Below is a description of the efficacy results of the adequate and well-controlled study of intravenous nivolumab in this esophageal or gastroesophageal junction cancer population.

#### *CHECKMATE-577*

CHECKMATE-577 (NCT02743494) was a randomized, multicenter, double-blind trial in 794 patients with completely resected (negative margins) esophageal or gastroesophageal junction cancer who had residual pathologic disease following concurrent chemoradiotherapy (CRT). Patients were randomized (2:1) to receive either nivolumab 240 mg or placebo by intravenous infusion over 30 minutes every 2 weeks for 16 weeks followed by 480 mg or placebo by intravenous infusion over 30 minutes every 4 weeks beginning at week 17. Treatment was until disease recurrence, unacceptable toxicity, or for up to 1 year in total duration. Enrollment required complete resection within 4 to 16 weeks prior to randomization. The trial excluded patients who did not receive CRT prior to surgery, had stage IV resectable disease, autoimmune disease, or any condition requiring systemic treatment with either corticosteroids (>10 mg daily prednisone or

equivalent) or other immunosuppressive medications. Randomization was stratified by tumor PD-L1 status ( $\geq 1\%$  vs.  $< 1\%$  or indeterminate or non-evaluable), pathologic lymph node status (positive  $\geq$ ypN1 vs. negative ypN0), and histology (squamous vs. adenocarcinoma). The major efficacy outcome measure was disease-free survival (DFS) defined as the time between the date of randomization and the date of first recurrence (local, regional, or distant from the primary resected site) or death, from any cause, whichever occurred first as assessed by the investigator prior to subsequent anti-cancer therapy. Patients on treatment underwent imaging for tumor recurrence every 12 weeks for 2 years, and a minimum of one scan every 6 to 12 months for years 3 to 5.

The trial population characteristics were: median age 62 years (range: 26 to 86), 36% were  $\geq 65$  years of age, 85% were male, 15% were Asian, 82% were White, and 1.1% were Black. Disease characteristics were AJCC Stage II (35%) or Stage III (65%) at initial diagnosis carcinoma, EC (60%) or GEJC (40%) at initial diagnosis, with pathologic positive lymph node status (58%) at study entry and histological confirmation of predominant adenocarcinoma (71%) or squamous cell carcinoma (29%). The baseline Tumor PD-L1 status  $\geq 1\%$  was positive for 16% of patients and negative for 72% of patients. Baseline ECOG performance status was 0 (58%) or 1 (42%).

CHECKMATE-577 demonstrated a statistically significant improvement in DFS for patients randomized to the intravenous nivolumab arm as compared with the placebo arm. DFS benefit was observed regardless of tumor PD-L1 expression and histology.

Efficacy results are shown in Table 63 and Figure 20.

**Table 63: Efficacy Results - CHECKMATE-577**

	<b>Intravenous Nivolumab (n=532)</b>	<b>Placebo (n=262)</b>
<b>Disease-free Survival</b>		
Number of events, n (%)	241 (45%)	155 (59%)
Median (months) (95% CI)	22.4 (16.6, 34.0)	11.0 (8.3, 14.3)
Hazard ratio <sup>a</sup> (95% CI)	0.69 (0.56, 0.85)	
p-value <sup>b</sup>	0.0003	

<sup>a</sup> Based on a stratified proportional hazards model.

<sup>b</sup> Based on a stratified log-rank test.

**Figure 20: Disease-free Survival - CHECKMATE-577**

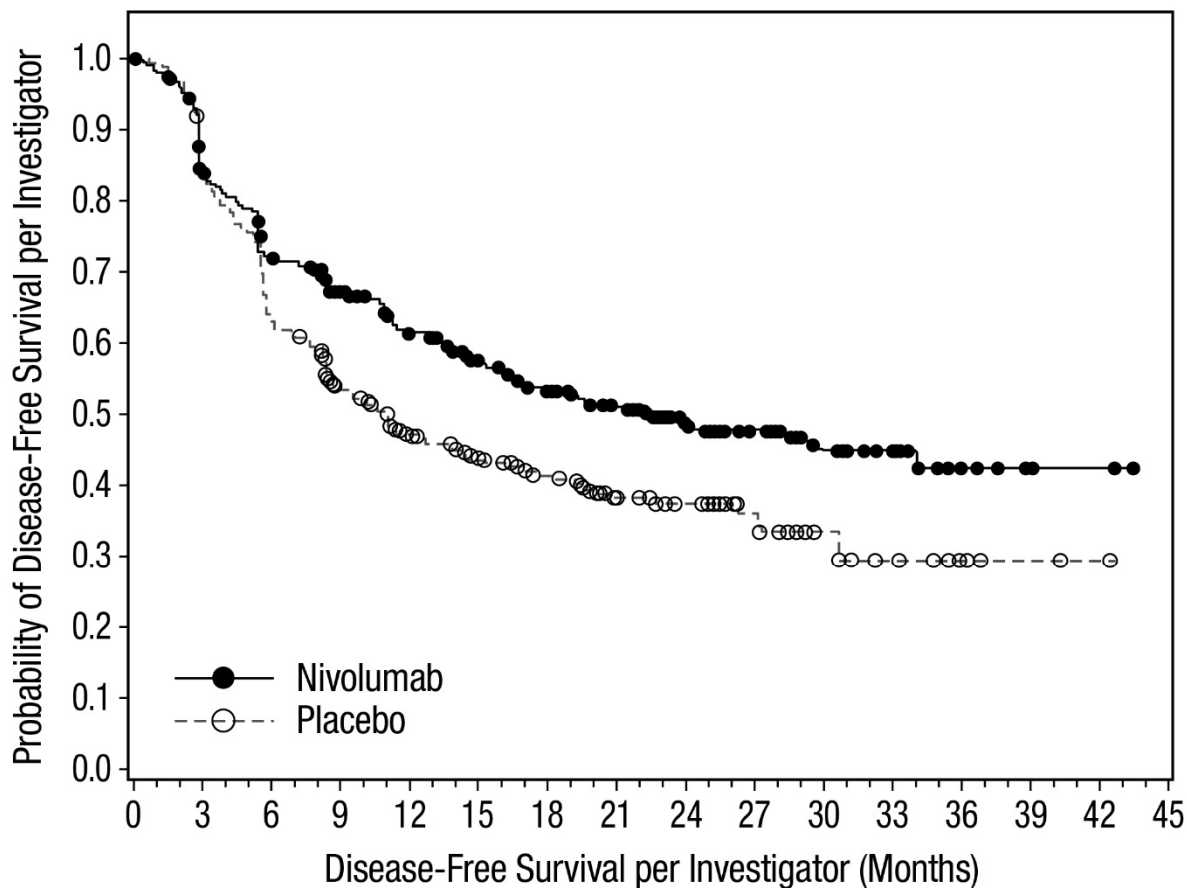

Number of Subjects at Risk

Nivolumab

532 430 364 306 249 212 181 147 92 68 41 22 8 4 3 0

Placebo

262 214 163 126 96 80 65 53 38 28 17 12 5 2 1 0

First-line Treatment of Unresectable Advanced or Metastatic Esophageal Squamous Cell Carcinoma (ESCC)

The effectiveness of OPDIVO QVANTIG in combination with fluoropyrimidine- and platinum-containing chemotherapy has been established for the first-line treatment of unresectable advanced or metastatic ESCC. Use of OPDIVO QVANTIG for this indication is supported by evidence from an adequate and well-controlled study conducted with intravenous nivolumab, and additional pharmacokinetic and safety data that demonstrated comparable pharmacokinetics and safety profiles between OPDIVO QVANTIG and intravenous nivolumab [see *Adverse Reactions (6.1) and Clinical Pharmacology (12.3)*]. Below is a description of the efficacy results of the adequate and well-controlled study of intravenous nivolumab in this esophageal squamous cell carcinoma population.

### CHECKMATE-648

CHECKMATE-648 (NCT03143153) was a randomized, active-controlled, open-label trial in patients with previously untreated unresectable advanced, recurrent or metastatic ESCC (squamous or adenosquamous histology). The trial enrolled patients whose tumor was evaluable for tumor cell (TC) PD-L1 expression [also called PD-L1 tumor proportion score (TPS)], which was evaluated using the PD-L1 IHC 28-8 pharmDx assay at a central laboratory. A retrospective scoring of a patient's tumor PD-L1 status using Combined Positive Score (CPS), was also conducted using the PD-L1-stained tumor specimens used for randomization. Patients were not amenable to chemoradiation or surgery with curative intent. Prior treatment with curative intent was allowed if completed more than six months prior to trial enrollment. The trial excluded patients with brain metastasis that were symptomatic, had active autoimmune disease, used systemic corticosteroids or immunosuppressants, or patients at high risk of bleeding or fistula due to apparent invasion of tumor to organs adjacent to the esophageal tumor. Patients were randomized to receive one of the following treatments:

- Intravenous nivolumab 240 mg on days 1 and 15, fluorouracil 800 mg/m<sup>2</sup>/day intravenously on days 1 through 5 (for 5 days), and cisplatin 80 mg/m<sup>2</sup> intravenously on day 1 (of a 4-week cycle).
- Intravenous nivolumab 3 mg/kg every 2 weeks in combination with ipilimumab 1 mg/kg every 6 weeks.
- Fluorouracil 800 mg/m<sup>2</sup>/day intravenously on days 1 through 5 (for 5 days), and cisplatin 80 mg/m<sup>2</sup> intravenously on day 1 (of a 4-week cycle).

Patients received intravenous nivolumab until disease progression, unacceptable toxicity, or up to 2 years. In patients who received intravenous nivolumab in combination with chemotherapy and in whom either fluorouracil and/or cisplatin were discontinued, other components of the treatment regimen were allowed to be continued. Patients who discontinued combination therapy because of an adverse reaction attributed to ipilimumab were permitted to continue intravenous nivolumab as a single agent.

Randomization was stratified by TC PD-L1 expression ( $\geq 1\%$  vs.  $< 1\%$  or indeterminate), region (East Asia vs. Rest of Asia vs. Rest of World), ECOG performance status (0 vs. 1), and number of organs with metastases ( $\leq 1$  vs.  $\geq 2$ ). The major efficacy outcome measures were OS and BICR-assessed PFS in patients with TC PD-L1 expression  $\geq 1\%$ . Additional efficacy measures included OS in all randomized patients, BICR-assessed PFS in all randomized patients, and ORR assessed by BICR in TC PD-L1 expression  $\geq 1\%$  and in all randomized patients. The tumor assessments per RECIST v1.1 were conducted every 6 weeks up to and including week 48, then every 12 weeks thereafter.

A total of 970 patients were randomized in CHECKMATE-648 study among whom 965 and 906 patients had quantifiable TC PD-L1 expression and CPS at baseline, respectively. The trial population characteristics for all randomized patients were median age 64 years (range: 26 to 90), 47% were  $\geq 65$  years of age, 82% were male, 71% were Asian, 26% were White, and 1.1% were Black or African American. Patients had histological confirmation of squamous cell carcinoma

(98%) or adenosquamous cell carcinoma (1.9%) in the esophagus. Baseline ECOG performance status was 0 (47.0%) or 1 (53%).

Efficacy results are shown in Table 64 and Figures 21 and 22.

**Table 64: Efficacy Results - CHECKMATE-648**

	Intravenous Nivolumab with Cisplatin and Fluorouracil (n=321)	Intravenous Nivolumab and Ipilimumab (n=325)	Cisplatin and Fluorouracil (n=324)	Intravenous Nivolumab with Cisplatin and Fluorouracil (n=158)	Intravenous Nivolumab and Ipilimumab (n=158)	Cisplatin and Fluorouracil (n=157)
	All Patients			TC PD-L1 expression $\geq 1\%$		
<b>Overall Survival</b>						
Deaths (%)	209 (65)	216 (66)	232 (72)	98 (62)	106 (67)	121 (77)
Median (months) (95% CI)	13.2 (11.1, 15.7)	12.8 (11.3, 15.5)	10.7 (9.4, 11.9)	15.4 (11.9, 19.5)	13.7 (11.2, 17.0)	9.1 (7.7, 10)
Hazard ratio (95% CI) <sup>b</sup>	0.74 (0.61, 0.90)	0.78 (0.65, 0.95)	-	0.54 (0.41, 0.71)	0.64 (0.49, 0.84)	-
p-value <sup>c</sup>	0.0021 <sup>S1</sup>	0.0110 <sup>S2</sup>	-	<0.0001 <sup>S3</sup>	0.0010 <sup>S4</sup>	-
<b>Progression-free Survival<sup>a</sup></b>						
Disease progression or death (%)	235 (73)	258 (79)	210 (65)	117 (74)	123 (78)	100 (64)
Median (months) (95% CI)	5.8 (5.6, 7.0)	2.9 (2.7, 4.2)	5.6 (4.3, 5.9)	6.9 (5.7, 8.3)	4.0 (2.4, 4.9)	4.4 (2.9, 5.8)
Hazard ratio (95% CI) <sup>b</sup>	0.81 (0.67, 0.99)	1.26 (1.04, 1.52)	-	0.65 (0.49, 0.86)	1.02 (0.78, 1.34)	-
p-value <sup>c</sup>	NS	NT	-	0.0023 <sup>S5</sup>	NS	-
<b>Overall Response Rate, n (%)<sup>a, NT</sup></b>	152 (47.4)	90 (27.7)	87 (26.9)	84 (53.2)	56 (35.4)	31 (19.7)
(95% CI)	(41.8, 53.0)	(22.9, 32.9)	(22.1, 32.0)	(45.1, 61.1)	(28.0, 43.4)	(13.8, 26.8)
Complete response (%)	43 (13.4)	36 (11.1)	20 (6.2)	26 (16.5)	28 (17.7)	8 (5.1)
Partial response (%)	109 (34.0)	54 (16.6)	67 (20.7)	58 (36.7)	28 (17.7)	23 (14.6)
<b>Duration of Response (months)<sup>a</sup></b>						

**Table 64: Efficacy Results - CHECKMATE-648**

	Intravenous Nivolumab with Cisplatin and Fluorouracil (n=321)	Intravenous Nivolumab and Ipilimumab (n=325)	Cisplatin and Fluorouracil (n=324)	Intravenous Nivolumab with Cisplatin and Fluorouracil (n=158)	Intravenous Nivolumab and Ipilimumab (n=158)	Cisplatin and Fluorouracil (n=157)
	All Patients			TC PD-L1 expression $\geq 1\%$		
Median (95% CI)	8.2 (6.9, 9.7)	11.1 (8.3, 14.0)	7.1 (5.7, 8.2)	8.4 (6.9, 12.4)	11.8 (7.1, 27.4)	5.7 (4.4, 8.7)
Range	1.4+, 35.9+	1.4+, 34.5+	1.4+, 31.8+	1.4+, 34.6+	1.4+, 34.5+	1.4+, 31.8+

<sup>a</sup> Assessed by BICR.

<sup>b</sup> Based on stratified Cox proportional hazard model. Hazard ratios are reported for each intravenous nivolumab containing arm compared to chemotherapy within each analysis population.

<sup>c</sup> Based on a stratified 2-sided log-rank test.

S1, S2, S3, S4, S5 Significant p-value compared to stopping boundary of 0.009, 0.018, 0.005, 0.014, and 0.015 respectively.

NS: Not Statistically significant, NT: Not evaluated for statistical significance as per pre-specified hierarchical testing procedure

**Figure 21: Overall Survival – CHECKMATE-648**

(A) OS in All Randomized Patients

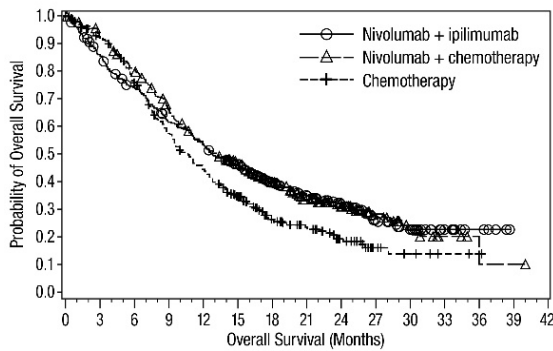

Number of Subjects at Risk															
Nivolumab + ipilimumab	325	274	232	191	166	129	97	77	55	33	22	12	6	0	0
Nivolumab + chemotherapy	321	293	253	203	163	133	92	60	40	26	12	4	1	1	0
Chemotherapy	324	281	229	171	131	93	56	41	23	9	5	2	1	0	0

(B) OS in TC PD-L1  $\geq 1\%$

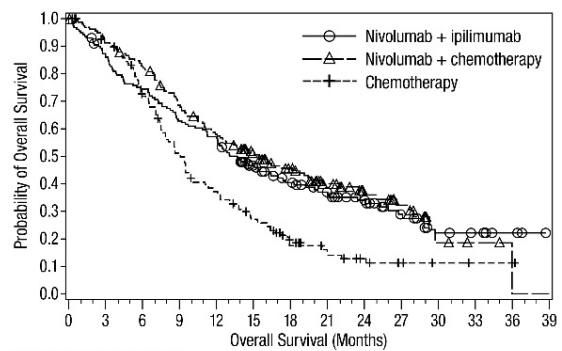

Number of Subjects at Risk														
Nivolumab + ipilimumab	158	136	116	98	89	63	50	40	31	20	11	9	4	0
Nivolumab + chemotherapy	158	143	129	105	88	70	53	36	22	16	4	2	0	0
Chemotherapy	157	135	105	72	52	36	21	12	8	4	2	1	1	0

**Figure 22: Progression-free Survival – CHECKMATE-648**

(A) PFS in All Randomized Patients

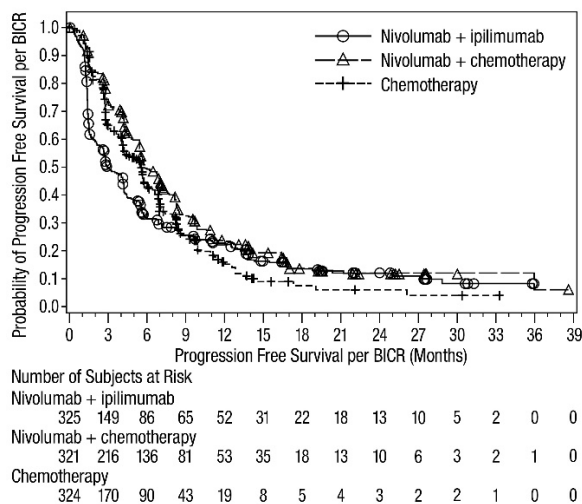

(B) PFS in TC PD-L1  $\geq 1\%$

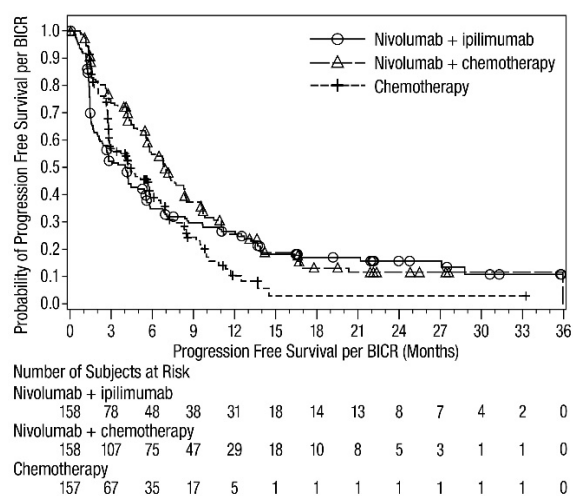

Exploratory subgroup analyses of patients with TC PD-L1 expression  $<1\%$  (n=492) were conducted. OS results for each intravenous nivolumab containing arm compared to chemotherapy were:

- Intravenous Nivolumab with Chemotherapy (n=163) vs. Chemotherapy (n=165): unstratified OS HR was 0.99 (95% CI: 0.76, 1.29) with median OS of 12 months (95% CI: 9.9, 15.5) on the Intravenous Nivolumab with Chemotherapy arm and 12.2 months (95% CI: 10.7, 14) on the Chemotherapy arm
- Intravenous Nivolumab with Ipilimumab (n=164) vs. Chemotherapy (n=165): unstratified OS HR was 0.97 (95% CI: 0.74, 1.26) with median OS of 12 months (95% CI: 10.1, 16.0) on the Intravenous Nivolumab with Ipilimumab arm and 12.2 months (95% CI: 10.7, 14) on the Chemotherapy arm

Exploratory subgroup analyses were also conducted by PD-L1 status per CPS ( $\geq 1$  and  $<1$ ) for each intravenous nivolumab containing arm compared to chemotherapy. Among the 906 patients with quantifiable PD-L1 CPS at baseline, 278 in the intravenous nivolumab with chemotherapy arm, 266 in the intravenous nivolumab with ipilimumab arm, and 280 in the chemotherapy arm had PD-L1 CPS  $\geq 1$ . A total of 27 patients in the intravenous nivolumab with chemotherapy arm, 31 patients in the intravenous nivolumab with ipilimumab arm, and 24 patients in the chemotherapy arm had PD-L1 CPS  $<1$ .

OS results for each comparison by PD-L1 CPS status were:

- Intravenous Nivolumab with Chemotherapy vs. Chemotherapy: unstratified OS HR was 0.69 (95% CI: 0.56, 0.84) for PD-L1 CPS  $\geq 1$  subgroup and 0.98 (95% CI: 0.50, 1.95) for PD-L1 CPS  $<1$  subgroup.
- Intravenous Nivolumab with Ipilimumab vs. Chemotherapy: unstratified OS HR was 0.76 (95% CI: 0.62, 0.93) for PD-L1 CPS  $\geq 1$  subgroup and 1.0 (95% CI: 0.52, 1.94) for PD-L1 CPS  $<1$  subgroup.

## Previously Treated Unresectable Advanced, Recurrent or Metastatic ESCC

The effectiveness of OPDIVO QVANTIG has been established for the treatment of unresectable advanced, recurrent, or metastatic ESCC after prior fluoropyrimidine- and platinum-based chemotherapy. Use of OPDIVO QVANTIG for this indication is supported by evidence from an adequate and well-controlled study conducted with intravenous nivolumab, and additional pharmacokinetic and safety data that demonstrated comparable pharmacokinetics and safety profiles between OPDIVO QVANTIG and intravenous nivolumab [see *Adverse Reactions (6.1) and Clinical Pharmacology (12.3)*]. Below is a description of the efficacy results of the adequate and well-controlled study of intravenous nivolumab in this ESCC population.

### *ATTRACTION-3*

ATTRACTION-3 (NCT02569242) was a multicenter, randomized (1:1), active-controlled, open-label trial in patients with unresectable advanced, recurrent, or metastatic ESCC, who were refractory or intolerant to at least one fluoropyrimidine- and platinum-based regimen. The trial enrolled patients regardless of PD-L1 status, but tumor specimens were evaluated prospectively using the PD-L1 IHC 28-8 pharmDx assay at a central laboratory. The trial excluded patients who were refractory or intolerant to taxane therapy, had brain metastases that were symptomatic or required treatment, had autoimmune disease, used systemic corticosteroids or immunosuppressants, or had apparent tumor invasion of organs adjacent to the esophageal tumor or had stents in the esophagus or respiratory tract. Patients were randomized to receive nivolumab 240 mg by intravenous infusion over 30 minutes every 2 weeks or investigator's choice of taxane chemotherapy consisting of docetaxel (75 mg/m<sup>2</sup> intravenously every 3 weeks) or paclitaxel (100 mg/m<sup>2</sup> intravenously once a week for 6 weeks followed by 1 week off).

Randomization was stratified by region (Japan vs. Rest of World), number of organs with metastases ( $\leq 1$  vs.  $\geq 2$ ), and PD-L1 status ( $\geq 1\%$  vs.  $< 1\%$  or indeterminate). Patients were treated until disease progression, assessed by the investigator per RECIST v1.1, or unacceptable toxicity. The tumor assessments were conducted every 6 weeks for 1 year, and every 12 weeks thereafter. The major efficacy outcome measure was OS. Additional efficacy outcome measures were ORR and PFS as assessed by the investigator using RECIST v1.1 and DOR.

A total of 419 patients were randomized; 210 to the intravenous nivolumab arm and 209 to the investigator's choice arm (docetaxel: 31%, paclitaxel: 69%). The trial population characteristics were: median age 65 years (range: 33 to 87), 53% were  $\geq 65$  years of age, 87% were male, 96% were Asian and 4% were White. Sixty-seven percent of patients had received one prior systemic therapy regimen and 26% had received two prior systemic therapy regimens prior to enrolling in ATTRACTION-3. Baseline ECOG performance status was 0 (50%) or 1 (50%).

ATTRACTION-3 demonstrated a statistically significant improvement in OS for patients randomized to intravenous nivolumab as compared with investigator's choice of taxane chemotherapy. OS benefit was observed regardless of PD-L1 expression level. The minimum follow-up was 17.6 months. Efficacy results are shown in Table 65 and Figure 23.

**Table 65: Efficacy Results - ATTRACTION-3**

	<b>Intravenous Nivolumab (n=210)</b>	<b>Docetaxel or Paclitaxel (n=209)</b>
<b>Overall Survival<sup>a</sup></b>		
Deaths (%)	160 (76%)	173 (83%)
Median (months) (95% CI)	10.9 (9.2, 13.3)	8.4 (7.2, 9.9)
Hazard ratio (95% CI) <sup>b</sup>	0.77 (0.62, 0.96)	
p-value <sup>c</sup>	0.0189	
<b>Overall Response Rate<sup>d</sup></b>		
(95% CI)	33 (19.3) (13.7, 26.0)	34 (21.5) (15.4, 28.8)
Complete response (%)	1 (0.6)	2 (1.3)
Partial response (%)	32 (18.7)	32 (20.3)
Median duration of response (months) (95% CI)	6.9 (5.4, 11.1)	3.9 (2.8, 4.2)
p-value <sup>e</sup>	0.6323	
<b>Progression-free Survival<sup>a, f</sup></b>		
Disease progression or death (%)	187 (89)	176 (84)
Median (months) (95% CI)	1.7 (1.5, 2.7)	3.4 (3.0, 4.2)
Hazard ratio (95% CI) <sup>b</sup>	1.1 (0.9, 1.3)	

<sup>a</sup> Based on ITT analysis

<sup>b</sup> Based on a stratified proportional hazards model.

<sup>c</sup> Based on a stratified log-rank test.

<sup>d</sup> Based on Response Evaluable Set (RES) analysis, n=171 in intravenous nivolumab group and n=158 in investigator's choice group.

<sup>e</sup> Based on stratified Cochran-Mantel-Haenszel test; p-value not significant.

<sup>f</sup> PFS not tested due to pre-specified hierarchical testing strategy.

**Figure 23: Overall Survival - ATTRACTION-3**

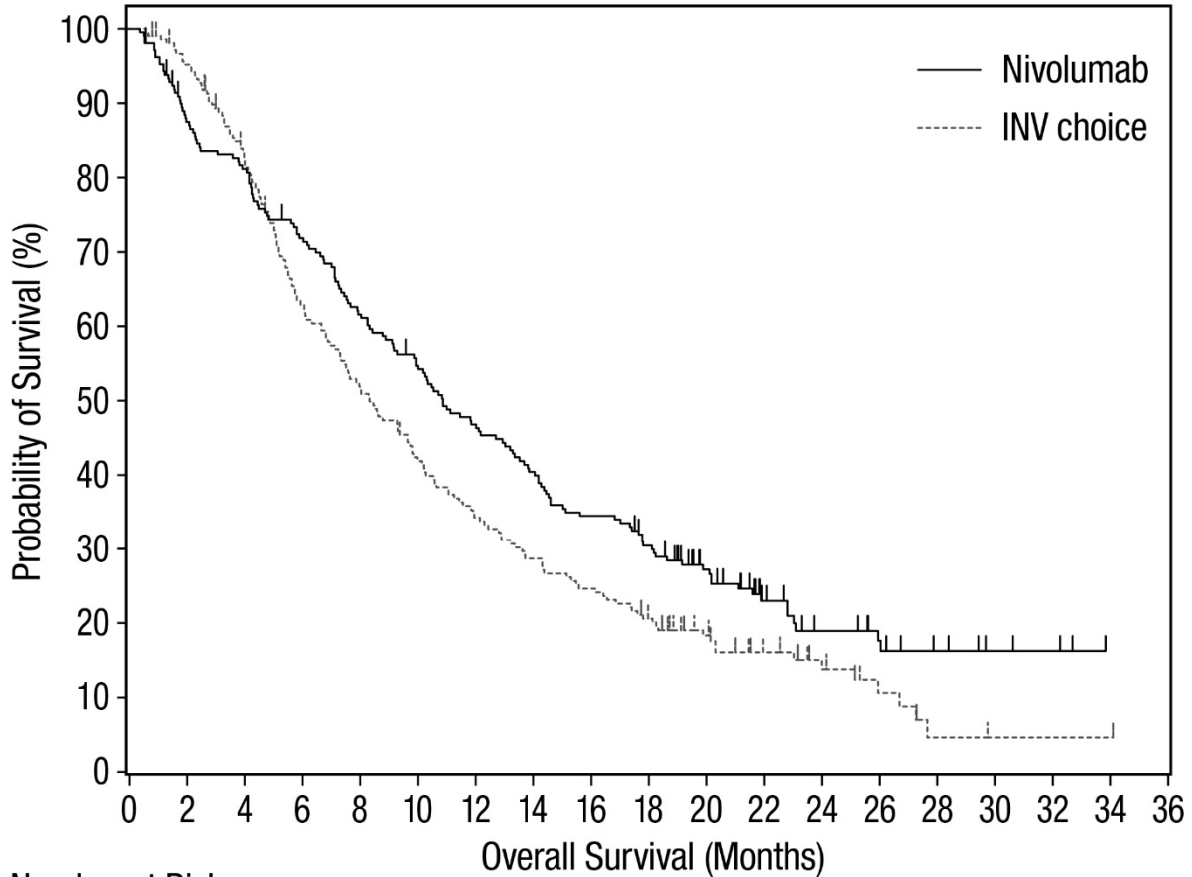

Number at Risk

Nivolumab

210 182 167 147 126 111 95 82 70 60 43 25 17 13 7 4 3 0 0

INV choice

209 196 169 126 105 84 68 57 49 40 27 17 12 6 2 1 1 1 0

Of the 419 patients, 48% had PD-L1 positive ESCC, defined as  $\geq 1\%$  of tumor cells expressing PD-L1. The remaining 52% had PD-L1 negative ESCC defined as  $< 1\%$  of tumor cells expressing PD-L1.

In a pre-specified exploratory analysis by PD-L1 status, the hazard ratio (HR) for OS was 0.69 (95% CI: 0.51, 0.94) with median survivals of 10.9 and 8.1 months for the intravenous nivolumab and investigator's choice arms, respectively, in the PD-L1 positive subgroup. In the PD-L1 negative subgroup, the HR for OS was 0.84 (95% CI: 0.62, 1.14) with median survivals of 10.9 and 9.3 months for the intravenous nivolumab and investigator's choice arms, respectively.

#### **14.12 Gastric Cancer, Gastroesophageal Junction Cancer, and Esophageal Adenocarcinoma**

The effectiveness of OPDIVO QVANTIG in combination with fluoropyrimidine- and platinum-containing chemotherapy has been established for the treatment of gastric cancer,

gastroesophageal junction cancer, and esophageal adenocarcinoma. Use of OPDIVO QVANTIG for this indication is supported by evidence from an adequate and well-controlled study conducted with intravenous nivolumab, and additional pharmacokinetic and safety data that demonstrated comparable pharmacokinetics and safety profiles between OPDIVO QVANTIG and intravenous nivolumab [see *Adverse Reactions (6.1) and Clinical Pharmacology (12.3)*]. Below is a description of the efficacy results of the adequate and well-controlled study of intravenous nivolumab in this population.

#### *CHECKMATE-649*

CHECKMATE-649 (NCT02872116) was a randomized, multicenter, open-label trial in patients (n=1581) with previously untreated advanced or metastatic gastric cancer, gastroesophageal junction cancer, and esophageal adenocarcinoma. The trial enrolled patients regardless of PD-L1 status, and tumor specimens were evaluated prospectively using the PD-L1 IHC 28-8 pharmDx assay at a central laboratory. The trial excluded patients who were known human epidermal growth factor receptor 2 (HER2) positive, or had untreated CNS metastases. Patients were randomized to receive intravenous nivolumab in combination with chemotherapy (n=789) or chemotherapy (n=792). Patients received one of the following treatments:

- Intravenous nivolumab 240 mg in combination with mFOLFOX6 (fluorouracil, leucovorin and oxaliplatin) every 2 weeks or mFOLFOX6 every 2 weeks.
- Intravenous nivolumab 360 mg in combination with CapeOX (capecitabine and oxaliplatin) every 3 weeks or CapeOX every 3 weeks.

Patients were treated until disease progression, unacceptable toxicity, or up to 2 years. In patients who received intravenous nivolumab in combination with chemotherapy and in whom chemotherapy was discontinued, intravenous nivolumab monotherapy was allowed to be given at 240 mg every 2 weeks, 360 mg every 3 weeks, or 480 mg every 4 weeks up to 2 years after treatment initiation.

Randomization was stratified by tumor cell PD-L1 status ( $\geq 1\%$  vs.  $< 1\%$  or indeterminate), region (Asia vs. US vs. Rest of World), ECOG performance status (0 vs. 1), and chemotherapy regimen (mFOLFOX6 vs. CapeOX). The major efficacy outcome measures, assessed in patients with PD-L1 CPS  $\geq 5$ , were PFS assessed by BICR and OS. Additional efficacy outcome measures included OS and PFS in patients with PD-L1 CPS  $\geq 1$  and in all randomized patients, and ORR and DOR as assessed by BICR in patients with PD-L1 CPS  $\geq 1$  and  $\geq 5$ , and in all randomized patients. Tumor assessments were conducted per RECIST v1.1 every 6 weeks up to and including week 48, then every 12 weeks thereafter.

The trial population characteristics were: median age 61 years (range: 18 to 90), 39% were  $\geq 65$  years of age, 70% were male, 24% were Asian, and 69% were White, and 1% were Black. Baseline ECOG performance status was 0 (42%) or 1 (58%). Seventy percent of patients had adenocarcinoma tumors in the stomach, 16% in the gastroesophageal junction, and 13% in the esophagus.

CHECKMATE-649 demonstrated a statistically significant improvement in OS and PFS for patients with PD-L1 CPS  $\geq 5$ . Statistically significant improvement in OS was also demonstrated

for all randomized patients. The minimum follow-up was 12.1 months. Efficacy results are shown in Table 66 and Figures 24, 25, and 26.

**Table 66: Efficacy Results - CHECKMATE-649**

	Intravenous Nivolumab and mFOLFOX6 or CapeOX (n=789)	mFOLFOX6 or CapeOX (n=792)	Intravenous Nivolumab and mFOLFOX6 or CapeOX (n=641)	mFOLFOX6 or CapeOX (n=655)	Intravenous Nivolumab and mFOLFOX6 or CapeOX (n=473)	mFOLFOX6 or CapeOX (n=482)
	All Patients		PD-L1 CPS $\geq$ 1		PD-L1 CPS $\geq$ 5	
<b>Overall Survival</b>						
Deaths (%)	544 (69)	591 (75)	434 (68)	492 (75)	309 (65)	362 (75)
Median (months) (95% CI)	13.8 (12.6, 14.6)	11.6 (10.9, 12.5)	14.0 (12.6, 15.0)	11.3 (10.6, 12.3)	14.4 (13.1, 16.2)	11.1 (10.0, 12.1)
Hazard ratio (95% CI) <sup>a</sup>	0.80 (0.71, 0.90)		0.77 (0.68, 0.88)		0.71 (0.61, 0.83)	
p-value <sup>b</sup>	0.0002		<0.0001		<0.0001	
<b>Progression-free Survival<sup>c</sup></b>						
Disease progression or death (%)	559 (70.8)	557 (70.3)	454 (70.8)	472 (72.1)	328 (69.3)	350 (72.6)
Median (months) (95% CI)	7.7 (7.1, 8.5)	6.9 (6.6, 7.1)	7.5 (7.0, 8.4)	6.9 (6.1, 7.0)	7.7 (7.0, 9.2)	6.0 (5.6, 6.9)
Hazard ratio (95% CI) <sup>a</sup>	0.77 (0.68, 0.87)		0.74 (0.65, 0.85)		0.68 (0.58, 0.79)	
p-value <sup>b</sup>	- <sup>e</sup>		- <sup>e</sup>		<0.0001	
<b>Overall Response Rate, n (%)<sup>c,d</sup></b>	370 (47)	293 (37)	314 (49)	249 (38)	237 (50)	184 (38)
(95% CI)	(43, 50)	(34, 40)	(45, 53)	(34, 42)	(46, 55)	(34, 43)
Complete response (%)	78 (10)	52 (7)	65 (10)	42 (6)	55 (12)	34 (7)
Partial response (%)	292 (37)	241 (30)	249 (39)	207 (32)	182 (38)	150 (31)
<b>Duration of Response (months)<sup>c,d</sup></b>						
Median (95% CI)	8.5 (7.2, 9.9)	6.9 (5.8, 7.2)	8.5 (7.7, 10.3)	6.9 (5.8, 7.6)	9.5 (8.1, 11.9)	6.9 (5.6, 7.9)
Range	1.0+, 29.6+	1.2+, 30.8+	1.1+, 29.6+	1.2+, 30.8+	1.1+, 29.6+	1.2+, 30.8+

- <sup>a</sup> Based on stratified Cox proportional hazard model.
- <sup>b</sup> Based on stratified log-rank test.
- <sup>c</sup> Assessed by BICR.
- <sup>d</sup> Based on confirmed response.
- <sup>e</sup> Not evaluated for statistical significance.

In an exploratory analysis in patients with PD-L1 CPS <1 (n=265), the median OS was 13.1 months (95% CI: 9.8, 16.7) for the intravenous nivolumab and chemotherapy arm and 12.5 months (95% CI: 10.1, 13.8) for the chemotherapy arm, with a stratified HR of 0.85 (95% CI: 0.63, 1.15).

In an exploratory analysis in patients with PD-L1 CPS <5 (n=606), the median OS was 12.4 months (95% CI: 10.6, 14.3) for the intravenous nivolumab and chemotherapy arm and 12.3 months (95% CI: 11.0, 13.2) for the chemotherapy arm, with a stratified HR of 0.94 (95% CI: 0.78, 1.14).

**Figure 24: Overall Survival (All Patients) - CHECKMATE-649**

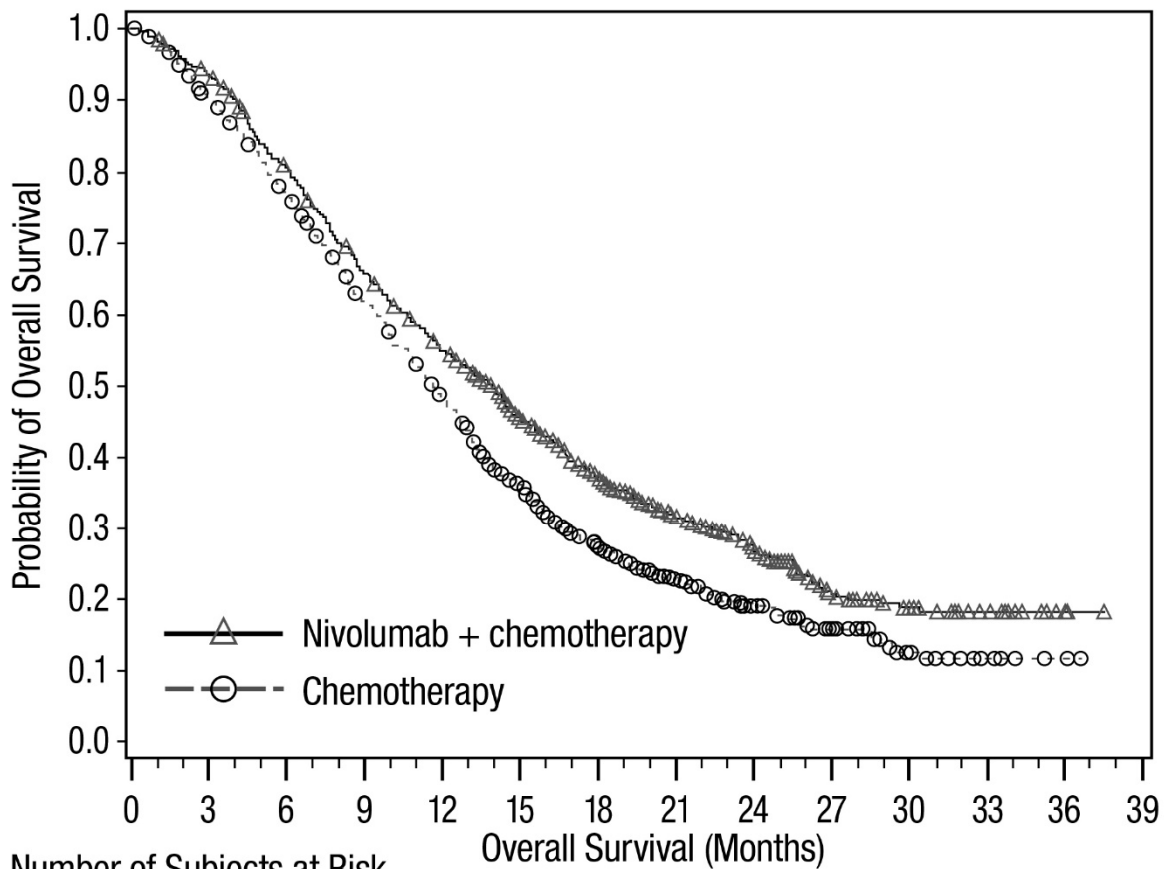

Number of Subjects at Risk															
		0	3	6	9	12	15	18	21	24	27	30	33	36	39
Nivolumab + chemotherapy		789	731	621	506	420	308	226	147	100	49	34	14	2	0
Chemotherapy		792	697	586	469	359	239	160	94	59	35	15	7	2	0

**Figure 25: Overall Survival (PD-L1 CPS  $\geq 1$ ) - CHECKMATE-649**

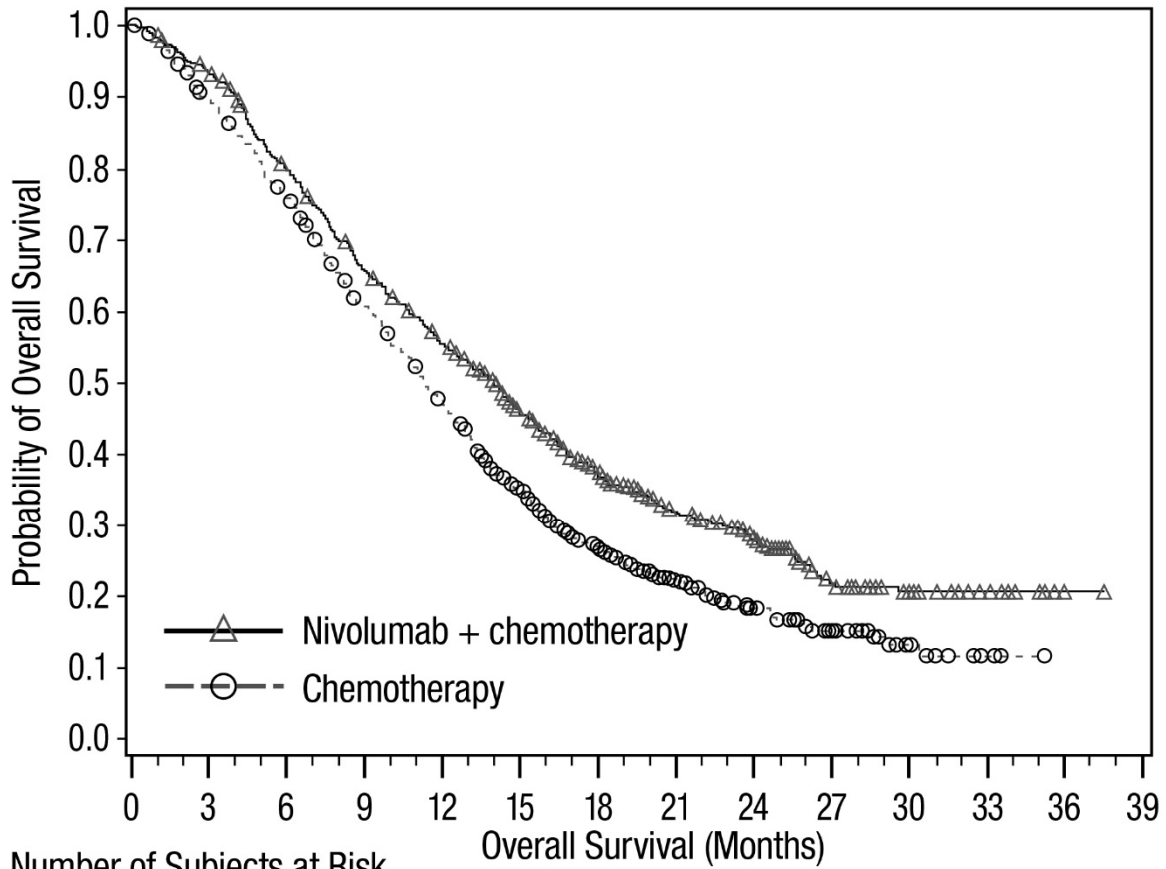

		Overall Survival (Months)													
		0	3	6	9	12	15	18	21	24	27	30	33	36	39
Number of Subjects at Risk															
Nivolumab + chemotherapy		641	595	502	412	344	254	183	118	80	40	28	11	1	0
Chemotherapy		655	575	483	383	292	194	131	77	45	25	10	3	0	0

**Figure 26: Overall Survival (PD-L1 CPS  $\geq$ 5) - CHECKMATE-649**

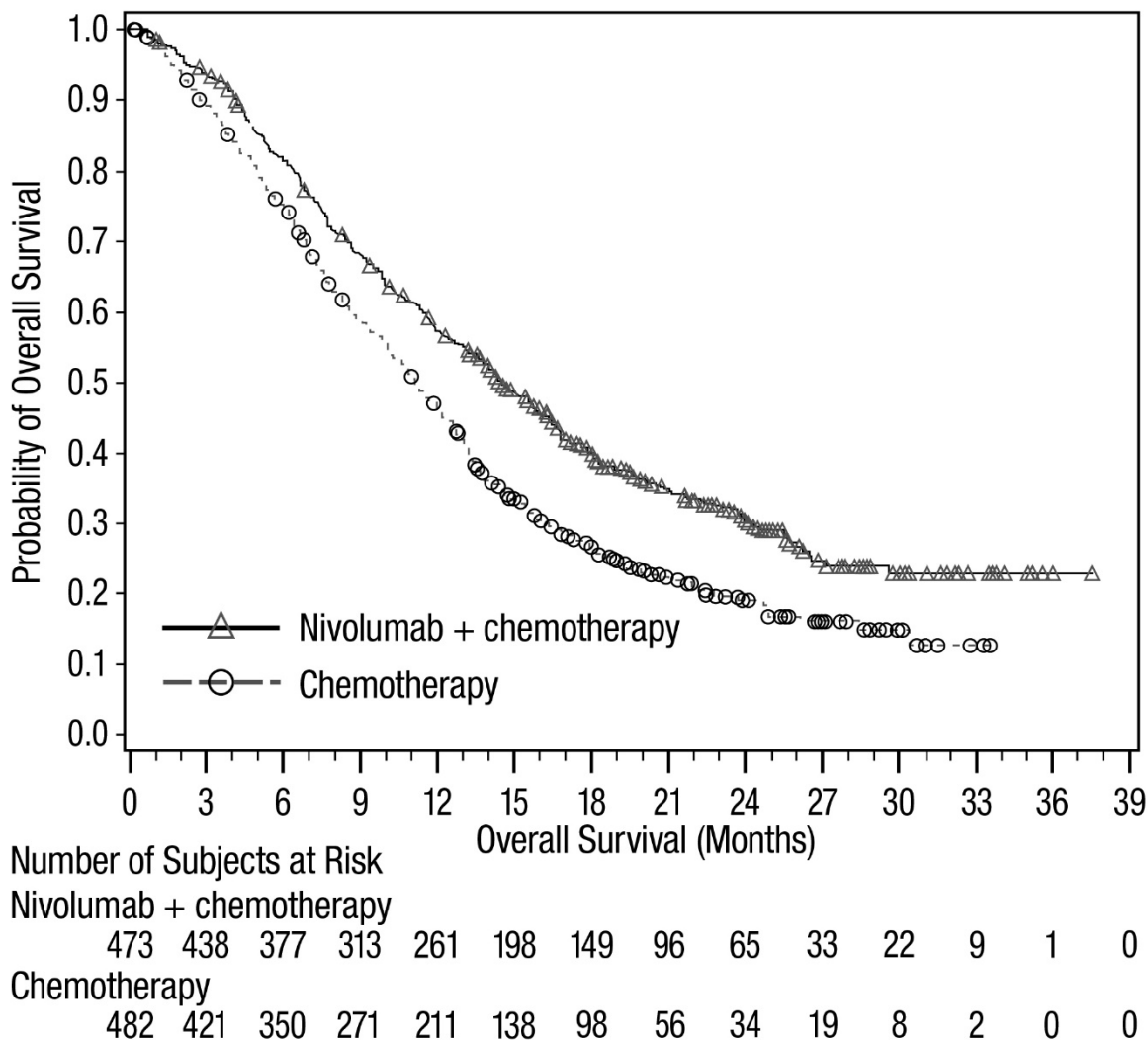

## 16 HOW SUPPLIED/STORAGE AND HANDLING

OPDIVO QVANTIG™ (nivolumab and hyaluronidase-nvhy) injection is a sterile, preservative-free, clear to opalescent and colorless to yellow solution for subcutaneous use. It is supplied as an individually packaged single-dose vial providing 600 mg nivolumab and 10,000 units hyaluronidase per 5 mL (120 mg/ 2,000 units per mL) (NDC-00003-6120-01).

Store OPDIVO QVANTIG vials in a refrigerator at 2°C to 8°C (36°F to 46°F) in the original carton to protect from light.

Do not freeze or shake.

## 17 PATIENT COUNSELING INFORMATION

Advise the patient to read the FDA-approved patient labeling (Medication Guide).

### Immune-Mediated Adverse Reactions

Inform patients of the risk of immune-mediated adverse reactions that may require corticosteroid treatment and withholding or discontinuation of OPDIVO QVANTIG, including:

- Pneumonitis: Advise patients to contact their healthcare provider immediately for any new or worsening cough, chest pain, or shortness of breath [see *Warnings and Precautions (5.1)*].
- Colitis: Advise patients to contact their healthcare provider immediately for diarrhea or severe abdominal pain [see *Warnings and Precautions (5.1)*].
- Hepatitis: Advise patients to contact their healthcare provider immediately for jaundice, severe nausea or vomiting, pain on the right side of abdomen, lethargy, or easy bruising or bleeding [see *Warnings and Precautions (5.1)*].
- Endocrinopathies: Advise patients to contact their healthcare provider immediately for signs or symptoms of hypophysitis, adrenal insufficiency, hypothyroidism, hyperthyroidism, and diabetes mellitus [see *Warnings and Precautions (5.1)*].
- Nephritis and Renal Dysfunction: Advise patients to contact their healthcare provider immediately for signs or symptoms of nephritis including decreased urine output, blood in urine, swelling in ankles, loss of appetite, and any other symptoms of renal dysfunction [see *Warnings and Precautions (5.1)*].
- Skin Adverse Reactions: Advise patients to contact their healthcare provider immediately for rash [see *Warnings and Precautions (5.1)*].
- Other immune-mediated adverse reactions:
  - Advise patients that immune-mediated adverse reactions can occur and may involve any organ system, and to contact their healthcare provider immediately for any new or worsening signs or symptoms [see *Warnings and Precautions (5.1)*].
  - Advise patients of the risk of solid organ transplant rejection and other transplant (including corneal graft) rejection. Advise patients to contact their healthcare provider immediately for signs or symptoms of organ transplant rejection and other transplant (including corneal graft) rejection [see *Warnings and Precautions (5.1)*].

#### Complications of Allogeneic HSCT

- Advise patients of potential risk of post-transplant complications [see *Warnings and Precautions (5.2)*].

#### Embryo-Fetal Toxicity

- Advise females of reproductive potential of the potential risk to a fetus and to inform their healthcare provider of a known or suspected pregnancy [see *Warnings and Precautions (5.3)* and *Use in Specific Populations (8.1)*].
- Advise females of reproductive potential to use effective contraception during treatment with OPDIVO QVANTIG and for 5 months following the last dose [see *Use in Specific Populations (8.3)*].

#### Lactation

- Advise women not to breastfeed during treatment with OPDIVO QVANTIG and for 5 months after the last dose [see *Use in Specific Populations (8.2)*].

Manufactured by:

Bristol-Myers Squibb Company  
Princeton, NJ 08543 USA

U.S. License No. 1713

Halozyme Therapeutics, Inc.  
12390 El Camino Real  
San Diego, CA 92130

U.S. License No. 2187

**MEDICATION GUIDE**  
**OPDIVO QVANTIG™ (op-DEE-voh cue-VAN-tig)**  
**(nivolumab and hyaluronidase-nvhy)**  
**injection, for subcutaneous use**

Read this Medication Guide before you start receiving OPDIVO QVANTIG and before each injection. There may be new information. If your healthcare provider prescribes OPDIVO QVANTIG in combination with cabozantinib, also read the Patient Information that comes with cabozantinib. This Medication Guide does not take the place of talking with your healthcare provider about your medical condition or your treatment.

**What is the most important information I should know about OPDIVO QVANTIG?**

OPDIVO QVANTIG is a medicine that may treat certain cancers by working with your immune system. OPDIVO QVANTIG can cause your immune system to attack normal organs and tissues in any area of your body and can affect the way they work. These problems can sometimes become severe or can lead to death. These problems may happen anytime during treatment or even after your treatment has ended. You may have more than one of these problems at the same time. Some of these problems may happen more often when OPDIVO QVANTIG is used in combination with another therapy.

**Call or see your healthcare provider right away if you develop any new or worsening signs or symptoms, including:**

**Lung problems.**

- cough
- shortness of breath
- chest pain

**Intestinal problems.**

- diarrhea (loose stools) or more frequent bowel movements than usual
- stools that are black, tarry, sticky, or have blood or mucus
- severe stomach-area (abdominal) pain or tenderness

**Liver problems.**

- yellowing of your skin or the whites of your eyes
- severe nausea or vomiting
- pain on the right side of your stomach area (abdomen)
- dark urine (tea colored)
- bleeding or bruising more easily than normal

**Hormone gland problems.**

- headaches that will not go away or unusual headaches
- eye sensitivity to light
- eye problems
- rapid heartbeat
- increased sweating
- extreme tiredness
- weight gain or weight loss
- feeling more hungry or thirsty than usual
- urinating more often than usual
- hair loss
- feeling cold
- constipation
- your voice gets deeper
- dizziness or fainting
- changes in mood or behavior, such as decreased sex drive, irritability, or forgetfulness

**Kidney problems.**

- decrease in your amount of urine
- blood in your urine
- swelling of your ankles
- loss of appetite

**Skin problems.**

- rash
- itching
- skin blistering or peeling
- swollen lymph nodes
- painful sores or ulcers in mouth or nose, throat, or genital area
- fever or flu-like symptoms

**Problems can also happen in other organs and tissues. These are not all of the signs and symptoms of immune system problems that can happen with OPDIVO QVANTIG. Call or see your healthcare provider right away for any new or worsening signs or symptoms, which may include:**

- chest pain, irregular heartbeat, shortness of breath or swelling of ankles
- confusion, sleepiness, memory problems, changes in mood or behavior, stiff neck, balance problems, tingling or numbness of the arms or legs
- double vision, blurry vision, sensitivity to light, eye pain, changes in eyesight
- persistent or severe muscle pain or weakness, muscle cramps
- low red blood cells, bruising

**Rejection of a transplanted organ or tissue.** Your healthcare provider should tell you what signs and symptoms you should report and monitor you depending on the type of organ or tissue transplant that you have had.

**Getting medical treatment right away may help keep these problems from becoming more serious.** Your healthcare provider will check you for these problems during treatment with OPDIVO QVANTIG. Your healthcare provider may treat you with corticosteroid or hormone replacement medicines. Your healthcare provider may also need to delay or completely stop treatment with OPDIVO QVANTIG, if you have severe side effects.

### **What is OPDIVO QVANTIG?**

OPDIVO QVANTIG is a prescription medicine used to treat adults with:

- **a type of kidney cancer that has spread called advanced renal cell carcinoma (RCC).**
  - OPDIVO QVANTIG may be used alone as a first treatment in certain people with advanced RCC, after completing combination treatment with nivolumab given into the vein (intravenous nivolumab) and ipilimumab.
  - OPDIVO QVANTIG may be used in combination with cabozantinib as your first treatment for advanced RCC.
  - OPDIVO QVANTIG may be used alone when your cancer has spread after treatment with other cancer medicines.
- **a type of skin cancer called melanoma.**
  - OPDIVO QVANTIG may be used alone to treat melanoma that has spread or cannot be removed by surgery (advanced melanoma).
  - OPDIVO QVANTIG may be used alone to treat melanoma that has spread or cannot be removed by surgery (advanced melanoma), after completing combination treatment with intravenous nivolumab and ipilimumab.
  - OPDIVO QVANTIG may be used alone to help prevent Stage IIB, Stage IIC, Stage III, or Stage IV melanoma from coming back after it has been completely removed by surgery.
- **a type of lung cancer called non-small cell lung cancer (NSCLC).**
  - OPDIVO QVANTIG may be used in combination with chemotherapy that contains platinum and another chemotherapy medicine before you have surgery for early-stage NSCLC.
  - OPDIVO QVANTIG may be used in combination with chemotherapy that contains platinum and another chemotherapy medicine before you have surgery for early-stage NSCLC:
    - that does not have an abnormal EGFR or ALK gene, **and**
    - then OPDIVO QVANTIG may be continued alone after surgery to help prevent your lung cancer from coming back.
  - OPDIVO QVANTIG may be used alone when your lung cancer:
    - has spread, **and**
    - you have tried chemotherapy that contains platinum, and it did not work or is no longer working.
    - If your tumor has an abnormal EGFR or ALK gene, you should have also tried an FDA-approved therapy for tumors with these abnormal genes, **and** it did not work or is no longer working.
- **head and neck cancer (squamous cell carcinoma).**
  - OPDIVO QVANTIG may be used alone when your head and neck cancer:
    - has come back or spread, **and**
    - you have tried chemotherapy that contains platinum and it did not work or is no longer working.
- **cancer of the lining of the urinary tract (urothelial carcinoma).**
  - OPDIVO QVANTIG may be used alone to help prevent cancer of the urinary tract from coming back after it was removed by surgery.
  - OPDIVO QVANTIG may be used in combination with chemotherapy medicines cisplatin and gemcitabine as your first treatment when your urinary tract cancer has spread (metastatic) or cannot be removed by surgery.
  - OPDIVO QVANTIG may be used alone when your urinary tract cancer has spread (locally advanced or metastatic), **and**:
    - you have tried chemotherapy that contains platinum, and it did not work or is no longer working, **or**
    - your cancer worsened within 12 months of treatment with chemotherapy that contains platinum, either before or after surgery to remove your cancer.
- **a type of colon or rectal cancer (colorectal cancer or CRC).**
  - OPDIVO QVANTIG may be used alone and after completing combination treatment with intravenous nivolumab and ipilimumab, when your colon or rectal cancer:
    - has spread to other parts of the body (metastatic CRC), **and**
    - is microsatellite instability-high (MSI-H) or mismatch repair deficient (dMMR), **and**
    - you have tried treatment with a fluoropyrimidine, oxaliplatin, and irinotecan, and it did not work or is no longer working.
- **a type of liver cancer called hepatocellular carcinoma (HCC).**
  - OPDIVO QVANTIG may be used alone if you have previously received treatment with sorafenib and after completing combination treatment with intravenous nivolumab and ipilimumab.
- **cancer of the tube that connects your throat to your stomach (esophageal cancer).**
  - OPDIVO QVANTIG may be used alone to help prevent your esophageal or gastroesophageal junction cancer from coming back when:

- your esophageal or gastroesophageal junction cancer has been treated with chemoradiation followed by surgery to completely remove the cancer, **but**
- some cancer cells were still present in the removed tumor or lymph nodes.
- OPDIVO QVANTIG may be used in combination with chemotherapy that contains fluoropyrimidine and platinum as your first treatment when your esophageal cancer:
  - is a type called squamous cell carcinoma, **and**
  - cannot be removed with surgery (advanced), **or**
  - has spread to other parts of the body (metastatic).
- OPDIVO QVANTIG may be used alone when your esophageal cancer:
  - is a type called squamous cell carcinoma, **and**
  - cannot be removed with surgery, has come back, or has spread to other parts of the body after you have received chemotherapy that contains fluoropyrimidine and platinum.
- **cancer of the stomach (gastric cancer), cancer where the esophagus joins the stomach (gastroesophageal junction cancer), and a type of cancer in the esophagus called esophageal adenocarcinoma.**
  - OPDIVO QVANTIG may be used in combination with chemotherapy that contains fluoropyrimidine and platinum when your gastric, gastroesophageal junction, or esophageal cancer:
    - cannot be removed with surgery, **or**
    - has spread to other parts of the body.

It is not known if OPDIVO QVANTIG is safe and effective in children.

**Before receiving OPDIVO QVANTIG, tell your healthcare provider about all of your medical conditions, including if you:**

- have immune system problems such as Crohn’s disease, ulcerative colitis, or lupus
- have received an organ transplant, including corneal transplant
- have received or plan to receive a stem cell transplant that uses donor stem cells (allogeneic)
- have received radiation treatment to your chest area in the past
- have a condition that affects your nervous system, such as myasthenia gravis or Guillain-Barré syndrome
- are pregnant or plan to become pregnant. OPDIVO QVANTIG can harm your unborn baby.

**Females who are able to become pregnant:**

- Your healthcare provider should do a pregnancy test before you start receiving OPDIVO QVANTIG.
- You should use an effective method of birth control during treatment and for 5 months after your last dose of OPDIVO QVANTIG. Talk to your healthcare provider about birth control methods that you can use during this time.
- Tell your healthcare provider right away if you become pregnant or think you may be pregnant during treatment with OPDIVO QVANTIG.
- are breastfeeding or plan to breastfeed. It is not known if OPDIVO QVANTIG passes into your breast milk. Do not breastfeed during treatment and for 5 months after your last dose of OPDIVO QVANTIG.

**Tell your healthcare provider about all the medicines you take, including prescription and over-the-counter medicines, vitamins, and herbal supplements.**

**How will I receive OPDIVO QVANTIG?**

- Your healthcare provider will give you OPDIVO QVANTIG as an injection under the skin, in the stomach area (abdomen) or thigh, over about 3 to 5 minutes.
- OPDIVO QVANTIG is usually given every 2, 3, or 4 weeks, depending on the dose you are receiving.
- Your healthcare provider will decide how many treatments you will receive.
- Your healthcare provider will do blood tests to check you for side effects.
- For a type of kidney cancer called advanced renal cell carcinoma, your healthcare provider may also prescribe you cabozantinib. Take cabozantinib exactly as your healthcare provider tells you.
- If you miss any appointments, call your healthcare provider as soon as possible to reschedule your appointment.

**What are the possible side effects of OPDIVO QVANTIG?**

**OPDIVO QVANTIG can cause serious side effects, including:**

- **See “What is the most important information I should know about OPDIVO QVANTIG?”**
- **Complications, including graft-versus-host-disease (GVHD), in people who have received a bone marrow (stem cell) transplant that uses donor stem cells (allogeneic).** These complications can be severe and can lead to death. These complications may happen if you underwent transplantation either before or after being treated with OPDIVO QVANTIG. Your healthcare provider will monitor you for signs of complications if you have an allogeneic stem cell transplant.

**The most common side effects of OPDIVO QVANTIG when used alone in people with renal cell carcinoma include:**

- pain in muscles, bones, and joints
- low thyroid hormone levels

- feeling tired
- itchy skin
- rash
- diarrhea
- cough
- stomach-area (abdominal) pain

**The most common side effects observed with nivolumab given into the vein (intravenous nivolumab), which may be experienced with OPDIVO QVANTIG, are shown below.**

**The most common side effects of intravenous nivolumab when used alone include:**

- feeling tired
- rash
- pain in muscles, bones, and joints
- itchy skin
- diarrhea
- nausea
- weakness
- cough
- shortness of breath
- constipation
- decreased appetite
- back pain
- upper respiratory tract infection
- fever
- headache
- stomach-area (abdominal) pain
- vomiting
- urinary tract infection

**The most common side effects of intravenous nivolumab when used in combination with cabozantinib as the first treatment for advanced RCC include:**

- diarrhea
- feeling tired
- liver problems. See “What is the most important information I should know about OPDIVO QVANTIG?”
- rash, redness, pain, swelling or blisters on the palms of your hands or soles of your feet
- mouth sores
- rash
- high blood pressure
- low thyroid hormone levels
- pain in muscles, bones, and joints
- decreased appetite
- nausea
- change in the sense of taste
- stomach-area (abdominal) pain
- cough
- upper respiratory tract infection

**The most common side effects of intravenous nivolumab when used in combination with platinum-containing chemotherapy and another chemotherapy medicine before having surgery for NSCLC include:**

- nausea
- constipation
- feeling tired
- decreased appetite
- rash

**The most common side effects of intravenous nivolumab when used in combination with cisplatin and gemcitabine to treat urothelial cancer include:**

- nausea
- feeling tired
- pain in muscles, bones, and joints
- constipation
- decreased appetite
- rash
- vomiting
- numbness, pain, tingling or burning in your hands and feet

**The most common side effects of intravenous nivolumab when used in combination with fluoropyrimidine and platinum-containing chemotherapy to treat esophageal cancer and gastric cancer include:**

- nausea
- numbness, pain, tingling, or burning in your hands or feet
- decreased appetite
- feeling tired
- constipation
- mouth sores
- diarrhea
- vomiting
- stomach-area (abdominal) pain
- pain in muscles, bones, and joints

These are not all the possible side effects of OPDIVO QVANTIG.

Call your doctor for medical advice about side effects. You may report side effects to FDA at 1-800-FDA-1088.

**General information about the safe and effective use of OPDIVO QVANTIG.**

Medicines are sometimes prescribed for purposes other than those listed in a Medication Guide. You can ask your pharmacist or healthcare provider for information about OPDIVO QVANTIG that is written for health professionals.

**What are the ingredients in OPDIVO QVANTIG?**

**Active ingredients:** nivolumab and hyaluronidase-nvhy

**Inactive ingredients:** histidine, histidine hydrochloride monohydrate, methionine, pentetic acid, polysorbate 80, sucrose, and Water for Injection.

Manufactured by: Bristol-Myers Squibb Company, Princeton, NJ 08543 USA U.S. License No. 1713

Halozyne Therapeutics, Inc., 12390 El Camino Real, San Diego, CA 92130, U.S. License No. 2187

OPDIVO QVANTIG™ is a trademark of Bristol-Myers Squibb Company. Other brands listed are the trademarks of their respective owners.

For more information, call 1-855-673-4861 or go to [www.Qvantig.com](http://www.Qvantig.com).

This Medication Guide has been approved by the U.S. Food and Drug Administration.

Issued: December 2024